UNIVERSITY OF WINDSOR LIBRARY

EXPLANATION OF ASTRONOMICAL SYMBOLS AND ABBREVIATIONS.

☉	Sun	☌	Conjunction	SIGNS OF THE ZODIAC.	
☽	Moon	☍	Opposition	♈	Aries governs the face& [head
☿	Mercury	☊	Ascending node	♉	Taurus - neck.
♀	Venus	☋	Descending node	♊	Gemini - - - arms
♁	The Earth	N.	North. E. East	♋	Cancer - - - breast
♂	Mars	S.	South. W. West	♌	Leo - - - - heart
⚳	Ceres	°	Degrees	♍	Virgo - - bowels
⚴	Pallas	′	Minutes of Arc.	♎	Libra - - - reins
⚶	Vesta	″	Seconds of Arc.	♏	Scorpio - - secrets
♃	Jupiter	h.	Hours	♐	Sagittarius - - thighs
⚵	Juno	m.	Minutes of time	♑	Capricornus - knees
♄	Saturn	s.	Seconds of time	♒	Aquarius - legs
♅	TheGeorgian	m.	Morning	♓	Pisces - - - - feet
□	Quadrature	a.	Afternoon.		

COMMON NOTES FOR 1848.

Golden Number	6	Dominical Letter	BA
Epact	25	Roman Indiction	6
Solar Cycle	9	Julian Period	6561

FIXED AND MOVEABLE FEASTS, ANNIVERSARIES, &c.

Epiphany	Jan. 6	*Pentecost—Whit Sun.*	June 11
Martyrdom K. Charles I.	— 30	*Trinity Sunday*	— 18
Septuagesima Sunday	Feb. 20	Accession Q. Vict. '37	— 20
Sexagesima Sunday	— 27	Proclamation (1837)	— 21
St. David	March 1	*Corpus Christi*	— 22
Quinq. or Shrove Sun.	— 5	St. John Baptist-Midsummer day	— 24
Ash Wednesday	— 8	Coronation Q. Victoria	— 28
1st Sunday in Lent	— 12	St. Peter & St. Paul	— 29
St. Patrick	— 17	Pr. Alfred *b.* 1844	Aug. 6
Annunc.—Lady Day	— 25	Q. Adelaide, *b.* 1792,	— 13
Palm Sunday	April 16	Prince Albert *b.* 1819	— 26
Good Friday	— 21	St. Michael-Michaelmas day	Sept 29
Easter Sunday	— 23	All Saint's Day	Nov. 1
St. George	— 23	Gunpowder Plot	— 5
Princess Alice, *b.* 1843	— 25	Prince of Wales, *b.* '41	— 9
Rogation Sunday	— 30	Princess Royal, *b.* '40	— 21
Victoria born, 1819,	May 24	St. Andrew	— 30
Princess Helena, *b.* '46	— 25	*1st Sunday in Advent*	Dec. 3
Ascension Day, / *Thursday,*	June 1	St. Thomas	— 21
K. Chas. II.	— 29	Christmas Day	— 25

The Year 5609 of the Jewish Era commences Septr. 28,

Ramadan (Month of Abstinence observed by the Turks) commences Augt. 1. 1848.

The Year 1265 of the Mohammedan Era commences Nov. 27, 1848.

MORNING AND EVENING PLANET.

VENUS will be *Morning* Star, until July 16, after which she will be the *Evening* Star to the close of the year.

EMBER DAYS.

March 15, 17 & 18.	September 20, 22 & 23.
June 14, 16, & 17.	December 20, 22 & 23.

Rogation Days—May 29, 30 & 31.

ECLIPSES IN 1848.

There will be SIX Eclipses this year, *four* of the SUN, and *two* of the MOON. There will also be a transit of the Planet MERCURY.

I. March 5, a partial eclipse of the Sun, invisible to the greater part of British North America—it will be seen at Labrador, Newfoundland and Greenland.

II. March 19, a total eclipse of the Moon, part of which will be visible in the British Provinces :—

	H.	M.	
First contact with the Penumbra	1	51	Mean time at Halifax, Evening.
First contact with the Shadow	3	1	
Middle of the Eclipse	4	57	
Last contact with the Shadow	6	54	
Last contact with the Penumbra	8	7	

III. April 3, a partial eclipse of the Sun, invisible in North America.

IV. Augt. 28, a partial eclipse of the Sun, invisible in North America.

V. Sept. 12 and 13, a total eclipse of the Moon, visible in all parts of North America :—

	D.	H.	M.		
First contact with the Penumbra	12	11	20	p. m.	Mean time at Halifax.
First contact with the Shadow	13	0	17	a. m.	
Middle of the Eclipse	13	2	5	a. m.	
Last contact with the Shadow	13	3	52	a. m.	
Last contact with the Penumbra	13	4	49	a. m.	

VI. Sept. 9, a partial eclipse of the Sun, invisible in North America.

VII. Nov. 9, a transit of Mercury. With reference to the centre of the Earth:—

	D.	H.	M.	
First contact of Limbs - -	9	6	47 *a. m.*	Mean time
Least distance of Centres -	9	7	30 *a. m.*	at
Last contact of Limbs - -	9	0	2 *p. m.*	Halifax.

The *ingress* will be visible from the greater portion of Europe and Asia, the whole of Africa and South America—the *egress* from the western extremity of Europe, the greater part of Africa and North America and the whole of South America.

NOTE.—The planet may be seen on the Sun's disk, if it be a a fair day, through a piece of smoked glass.

EXPLANATION OF THE CALENDAR PAGES.

LEFT HAND PAGE.

COLUMN 1st and 2d, contain the days of the month and of the week.

3d and 4th. The rising and setting in mean time, of the highest point, or of the *upper limb* of the sun, corrected for refraction.

5th. Days length in hours and minutes.

6th. The Equation of Time (or quantity by which the Sun is *slow* or *fast* of the clock) at noon, *apparent* time (not mean) at Greenwich, or at a quarter before eight in the morning at Halifax. The interval of time between the Sun being on the meridian or southing, on one day, and his being on the meridian or southing there next day, is not always the same; and, therefore, solar days are not equal in duration; about one-half are a little more, and about one-half are a little less than 24 hours. A clock regulated by the Sun, or the Sun-dial, would need frequent adjustment; to avoid this, an imaginary Sun is supposed to move, so that the interval of time between its consecutive passages over the meridian is always the same, viz., 24 hours; such a time represents a mean solar day, and it is the average of all the apparent solar days in a year. The difference of time between the imaginary Sun and the true Sun passing the meridian, is called the "Equation of Time," the amount of which at noon on every day, is inserted in this column. There are only four days in the year when apparent and mean time are the same, or the Equation of Time is nothing. In this year these days are April 15, June 15, Septr. 1, and Decr. 24. Between April 15 and June 15, and between Septr. 1 and Decr. 24, the imaginary Sun follows the true Sun, and the Equation of Time is subtractive; the true time being earlier than that shown by the Sun. Between June 15 and Septr. 1, and between Decr. 24 and April 15, the imaginary Sun precedes the true Sun, and the "Equation of Time" is

additive. By the assistance of the numbers in this column, a clock can be set by a Sun-dial as follows: When *fast* is placed above the number opposite to the day, then the clock ought to be set fast on the time shown by the Sun-dial, and when *slow* is above the numbers, the clock ought to be set so much slower. Example:—when the sun shows noon on the Sun-dial on June 1, and July 1, what are the true times? On June 1, from the Almanack, the Equation of time is, subtract 2m. 28s., therefore the clock should be 2m. 28s. before noon; so the true time is 11h. 57m. 32s. A. M. On July 1, the Equation of time is, add, 3m. 30s., therefore the clock should be 3m. 30s. afternoon, or the time is 0h. 3m. 30s. P. M. The greatest difference between mean time (common clock time) and apparent time (time by the Sun-dial) occurs on the 3rd Nov., and it is 16m. 16s. subtractive. On the 12th Feby. the greatest additive difference occurs, viz. 14m. 33s.

7th. The Sun's declination, for the same as the Equation, 6th column.

8th. The rising or setting of the Moon. The setting being given from the New Moon to Full, and her rising from Full to New Moon.

9th. The place of the Moon in the Ecliptic.

10th. The time of the Moon's southing, or passing the meridian.

11th. Days increase or decrease in hours and minutes.

The top of the columns of each month shows the moon's phases, or the times of new and full moon, and of the first and last quarters, or two quadratures with the sun.

The FARMER'S CALENDAR is placed at the foot of the columns of each month.

RIGHT HAND PAGE.

287544

1. Contains the days of the month.
2. Sundays, Phenomena, Anniversaries, &c.
3. Time of High Water at Halifax, Nova Scotia.
4. .....Annapolis, Nova Scotia.
5. .....Charlotte Town, P. E. Island.
6. .....Windsor, N. S. and St. John, N. B.

of that tide which immediately precedes the southing of the moon. These four columns being computed on the supposition, that the time of High Water on the days of New and Full Moon (L'etablissement du port) is at Halifax, 7h. 15m.—at Annapolis, 10h. 45m.—at Charlotte Town, 10h. 15m.—and at Windsor, and St. John, N. B. 11h. 45m. All the calculations in this Calendar are made to *mean* solar time, a mode of computation now in general use, and which will very soon supercede the old mode of reckoning. *Mean* time can be converted into *apparent* time, by subtracting the quantity in the sixth column of the left hand calendar pages, when the Sun is *slow* of clock, and adding it when *fast*.

● New Moon, 6th d. 7h. 53m. *morning*, below the horizon.
☽ First Quarter, 13th d. 7h. 32m. *morning*, bearing South.
○ Full Moon, 20th d. 7h. 50m. *morning*, below the horizon.
☾ Last Quarter, 28th d. 7h. 44m. *morning*, below the horizon.

D M	D W	☉'s upper limb rises.	☉'s upper limb sets.	days length	☉ slw of clock.	☉'s dec. S.	☾ rises.	☾ pl.	☾ southing.	days incr's.
1	SA	7 38	4 30	8 52	3 36	23° 3′	1 34	♏	8 39	0 4
2	SU	7 38	4 31	8 53	4 4	22 58	2 47	♐	9 27	0 5
3	M	7 37	4 32	8 55	4 32	22 53	3 17	♐	10 17	0 7
4	TU	7 37	4 33	8 56	5 0	22 47	4 15	♐	11 9	0 8
5	W	7 37	4 34	8 57	5 27	22 40	5 17	♑	A. 3	0 9
6	TH	7 37	4 35	8 58	5 54	22 34	sets	♑	0 57	0 10
7	F	7 37	4 36	8 59	6 21	22 26	5 37	♒	1 50	0 11
8	SA	7 37	4 38	9 1	6 47	22 19	6 38	♒	2 43	0 13
9	SU	7 37	4 39	9 2	7 12	22 11	7 40	♓	3 35	0 14
10	M	7 36	4 40	9 3	7 37	22 2	8 56	♓	4 27	0 16
11	TU	7 36	4 41	9 4	8 2	21 53	10 11	♈	5 18	0 17
12	W	7 36	4 42	9 5	8 25	21 44	11 2	♈	6 10	0 18
13	TH	7 35	4 43	9 6	8 48	21 34	morn.	♈	7 4	0 21
14	F	7 35	4 44	9 8	9 11	21 24	0 2	♉	7 58	0 21
15	SA	7 34	4 45	9 9	9 33	21 13	0 56	♉	8 54	0 23
16	SU	7 34	4 47	9 11	9 54	21 2	1 50	♊	9 50	0 25
17	M	7 33	4 48	9 13	10 14	20 51	3 0	♊	10 46	0 27
18	TU	7 33	4 49	9 15	10 34	20 39	4 52	♋	11 41	0 28
19	W	7 31	4 50	9 16	10 53	20 27	5 48	♋	☾	0 30
20	TH	7 31	4 52	9 18	11 11	20 14	rises	♌	M. 33	0 33
21	F	7 30	4 53	9 21	11 29	20 1	6 22	♌	1 22	0 35
22	SA	7 30	4 54	9 23	11 45	19 48	7 20	♍	2 9	0 36
23	SU	7 29	4 55	9 24	12 1	19 34	8 17	♍	2 54	0 38
24	M	7 28	4 57	9 26	12 16	19 20	9 14	♍	3 38	0 4
25	TU	7 27	4 58	9 29	12 31	19 5	10 16	♎	4 20	0 43
26	W	7 26	5 0	9 31	12 44	18 50	11 11	♎	5 3	0 46
27	TH	7 25	5 1	9 34	12 57	18 35	11 59	♏	5 47	0 48
28	F	7 24	5 2	9 36	13 9	18 20	morn.	♏	6 31	0 50
29	SA	7 23	5 4	9 38	13 20	18 4	1 27	♏	7 18	0 53
30	SU	7 22	5 5	9 41	13 31	17 48	2 6	♐	8 6	0 55
31	M	7 21	5 7	9 46	13 41	17 31	3 15	♐	9 50	0 58

Next to man's duty of providing for himself and household, i
that of relieving, to the extent of his power, the wants of hi
fellow men in general,—and next to that, is the duty, (to sa
nothing of interest,) of protecting and nourishing the animal
placed under his care, and from which his own comforts are s
largely derived. Winter is indeed a season of gloom and unhap
piness to those who are in need of food, raiment and shelter
and in truth, however well provided the farmer and his famil
may be in these respects; if he has the common sympathies o
humanity, he will find himself a stranger to peace of mind, whil

D M	Sundays, Weather, Anniversaries, &c.	High Water, mean time, at Halifax. N. S.	Annapolis.	Charlotte Town, P. E. I.	Windsor & St. John.
1	Circumcision. ♃ ☌ ☉.	3 40	7 10	6 40	8 10
BA	2d Sun. aft. Xtmas. ♀ ☌ ☾.	4 34	8 4	7 34	9 4
3	*Very cold*	5 29	8 59	8 29	9 59
4	*and blustering.*	6 15	9 45	9 15	10 45
5	High Tides. ☿ ☌ ☾.	6 58	10 28	9 58	11 28
6	Epiphany. Old Christmas.	7 39	11 9	10 39	M. 9
7	♀ gr. hel. lat. N.	8 16	11 46	11 16	0 46
8	*A violent*	8 54	M. 24	11 54	1 24
BA	1st Sun. aft. Epiphany.	9 33	1 3	M. 33	2 3
10	♃ in ♋. *snow*	10 15	1 45	1 15	2 45
11	☿ in aphelion. *storm.*	10 58	2 28	1 58	3 28
12	☾ perigee. ♅ ☌ ☾.	11 49	3 19	2 49	4 19
13	Low tides.	morn.	3 57	3 15	4 57
14	*High winds*	0 54	4 24	3 54	5 24
15	*with more*	2 12	5 42	5 12	6 42
BA	2nd Sun. aft. Eph. ♀ ☌ ♃.	3 40	7 10	6 40	8 10
17	*snow.*	4 55	8 25	7 55	9 25
18	♃ ☌ ☾.	5 52	9 22	8 52	10 22
19	*Becomes more*	6 41	10 11	9 41	11 11
20	*settled*	7 22	10 52	10 22	11 52
21	Middling Tides.	8 1	11 3	11 1	A. 31
22	♀ stat. *and finer.*	8 35	12 5	11 35	1 5
BA	3rd Sun. aft. Eph.	9 9	A. 39	A. 9	1 39
24	Conv. St. Paul.	9 41	1 11	0 41	2 11
25		10 18	1 48	1 18	2 48
26	☾ apogee. *Looks very*	10 53	2 23	1 53	3 23
27	*like rain,*	11 33	3 3	2 33	4 3
28	*there may be more*	A. 21	3 51	3 21	4 51
29	☿ in Sup. ☌ ☉. *snow.*	1 24	4 54	4 24	5 54
BA	4th Sun. aft. Epiph.	2 32	6 2	5 32	7 2
31	☿ gr. hel. lat. S.	3 51	7 21	6 51	8 21

any of the animals dependent on him, are miserable from hunger or exposure; but let every individual of his flocks and herds, receive the full care and attention requisite to their comfort and enjoyment, and a consciousness of this will enable the owner to rest quietly on his pillow, though the storm may howl and rage around. A test of good management is well exhibited in the manner a farmer carries his stock through the winter—when an animal is kept comfortable, it keeps fat; when it suffers, flesh wastes. If an animal shivers in the cold, shelter it in stables or sheds; if damp and dirt annoys it, curry it and give it clean litter. Besides the cutting and collecting wood and timber, and other business usually done in the winter, the farmer may do much in this season, towards forwarding the labors of spring.

UNIVERSITY OF WISCONSIN LIBRARY

● New Moon, 4th d. 9h. 28m. *evening*, bearing West.
☽ First Quarter, 11th d. 3h. 41m. *evening*, below the horizon.
○ Full Moon, 18th d. 11h. 43m. *evening*, bearing South.
☾ Last Quarter, 27th d. 4h. 7m. *morning*, bearing East.

D M	D W	☉'s upper limb rises.	☉'s upper limb sets.	Days length	☉ slw. of clock.	☉'s dec. S.	☾ rises.	☽ pl.	☾ southing.	Days incr's.
1	Tu	7 20	5 8	9 48	13 49	17° 15′	4 22	♑	9 50	1 0
2	W	7 19	5 9	9 50	13 57	16 58	5 2	♑	10 44	1 2
3	Th	7 18	5 11	9 53	14 5	16 40	5 54	♒	11 39	1 5
4	F	7 15	5 12	9 55	14 11	16 23	6 43	♒	A. 33	1 7
5	Sa	7 15	5 14	9 59	14 17	16 5	sets.	♒	1 27	1 11
6	Su	7 14	5 15	10 1	14 21	15 46	6 47	♓	2 21	1 13
7	M	7 13	5 17	10 4	14 25	15 28	7 57	♓	3 14	1 16
8	Tu	7 12	5 18	10 6	14 28	15 9	9 7	♈	4 7	1 18
9	W	7 10	5 19	10 9	14 31	14 50	10 17	♈	5 1	1 21
10	Th	7 9	5 21	10 12	14 32	14 31	11 27	♉	5 55	1 24
11	F	7 7	5 22	10 15	14 33	14 11	morn.	♉	6 50	1 27
12	Sa	7 6	5 23	10 17	14 33	13 52	0 56	♊	7 45	1 29
13	Su	7 5	5 25	10 20	14 32	13 32	1 51	♊	8 40	1 32
14	M	7 3	5 27	10 24	14 30	13 11	2 43	♋	9 33	1 36
15	Tu	7 2	5 28	10 26	14 28	12 51	3 33	♋	10 25	1 38
16	W	7 1	5 30	10 29	14 24	12 30	4 25	♌	11 15	1 41
17	Th	6 59	5 31	10 32	14 21	12 10	5 17	♌	☾	1 44
18	F	6 58	5 32	10 34	14 16	11 49	rises.	♌	M. 3	1 46
19	Sa	6 57	5 33	10 36	14 11	11 28	6 8	♍	0 48	1 48
20	Su	6 55	5 35	10 40	14 5	11 6	7 10	♍	1 32	1 52
21	M	6 53	5 36	10 43	13 58	10 45	8 14	♎	2 16	1 55
22	Tu	6 51	5 38	10 47	13 51	10 23	9 10	♎	2 58	1 59
23	W	6 49	5 39	10 50	13 43	10 1	10 5	♎	3 42	2 2
24	Th	6 48	5 40	10 52	13 34	9 39	11 0	♏	4 25	2 4
25	F	6 46	5 42	10 56	13 25	9 17	morn.	♏	5 11	2 8
26	Sa	6 44	5 43	10 59	13 15	8 55	1 5	♐	5 58	2 11
27	Su	6 43	5 44	11 1	13 5	8 32	2 1	♐	6 46	2 13
28	M	6 41	5 46	11 5	12 54	8 10	2 57	♐	7 37	2 17
29	Tu	6 40	5 48	11 8	12 43	7 47	3 37	♑	8 29	2 20

Although the farmer is sometimes prevented from carrying on out door operations by the severity of the weather, his time during this season may be as profitably employed as in any other part of the year. The leisure now enjoyed, permits his mind to be directed to subjects of interest, and importance which he had not the opportunity to examine thoroughly, when more busily engaged. He has now time for studying and laying plans for future operations—time for reading and for investigating the principles on which his art is based,—a knowledge of which enables him to direct his labors understandingly. By reading he acquires information as to the state and condition of agriculture everywhere. In relation to the different branches of husbandry

est.
the horizon.
South.
East.

☾ south-ing.	Days incr's.
9 50	1 0
10 44	1 2
11 39	1 5
A. 33	1 7
1 27	1 11
2 21	1 13
3 14	1 16
4 7	1 18
5 1	1 21
5 55	1 24
6 50	1 27
7 45	1 29
8 40	1 32
9 33	1 36
10 25	1 38
11 15	1 41
♂	1 44
M. 3	1 46
0 48	1 48
1 32	1 52
2 16	1 55
2 58	1 59
3 42	2 2
4 25	2 4
5 11	2 8
5 58	2 11
6 46	2 13
7 37	2 17
8 29	2 20

carrying on
s time dur-
any other
his mind to
ich he had
ore busily
plans for
gating the
of which
reading he
griculture
husbandry

FEBRUARY 29 Days. Winter.

D M	Sundays, Weather, Anniversaries, &c.		High Water, mean time, at Halifax. N. S.	Anna-polis.	Charlotte Town, P. E. I.	Windsor, & St. John.
1		*More moderate*	4 48	8 18	7 48	9 18
2	Purif. B.V. M.	*for this*	5 52	9 22	8 52	10 22
3	Candlemas.	*season.*	6 38	10 8	9 38	11 8
4	High Tides.		7 20	10 50	10 20	11 50
5	☿ ☌ ☾.	*Strong symptoms*	8 0	11 30	11 0	M. 30
BA	5th Sun. aft. Eph.	♄ ☌ ☾.	8 40	M. 10	11 40	1 10
7	☾ perigee.	*of a heavy*	9 17	0 47	M. 17	1 47
8		*snow storm.*	9 58	1 28	0 58	2 28
9	♅ ☌ ☾.		10 41	2 11	1 41	3 11
10	Q. Victoria, *m.* 1840.		11 31	3 1	2 31	4 1
11	♂ ☌ ☾.	*Becomes*	morn.	3 30	3 0	4 30
12	Low tides.	*much colder.*	0 31	4 1	3 31	5 1
BA	6th Sun. aft. Eph.	♂ □ ☉.	1 53	5 23	4 53	6 23
14	Valentine's Day.	♃ ☌ ☾.	3 15	6 45	6 15	7 45
15		*Very pleasant*	4 37	8 7	7 37	9 7
16		*for this season*	5 35	9 5	8 35	10 5
17		*of the year.*	6 22	9 52	9 22	10 52
18	☿ ☌ ♄.		7 3	10 33	10 3	11 33
19	☿ in ♌.	*Moderates,*	7 45	11 15	10 45	A. 15
BA	Septuagesima Sunday.		8 12	A. 12	11 12	1 12
21	High Tides.	*with every*	8 42	0 12	11 42	1 32
22		*appearance*	9 12	1 12	A. 12	2 12
23	☾ apogee.	*of rain.*	9 45	1 15	0 45	2 35
24	St. Matthias.	☿ in Per.	10 20	1 50	1 20	2 50
25	☿ gr. elong.	*Cloudy and*	10 57	2 27	1 57	3 27
26		*dull.*	11 42	3 22	2 42	4 22
BA	Sexagesima Sunday.		A. 35	4 5	3 35	5 5
28	♀ ☌ ☉.	*Hail, rain,*	1 46	5 16	4 46	6 16
29		*snow or sleet.*	3 3	6 33	6 3	7 33

he notes well the practices of others, and carefully compares them with his own—resolving to improve his system by adopting whatever is applicable to his circumstances. While prosecuting inquiries, however, he should avoid a credulous assent to untried schemes and theories. Though he should examine freely, he should apply cautiously—he should endeavour to "*prove all things, and hold fast that which is good*"—counsel, which though originally given in reference to spiritual concerns, should be held as a motto in all temporal affairs. Have good feeding racks, and save a quarter of the hay otherwise trodden underfoot; one ton lost in every four, is five in every twenty, which would soon pay for many good racks. Mix cut or chopped hay with straw, and with meal and roots, and save much hay with fine cattle to boot—chop corn stalks fine, that cattle may eat all—get a good straw cutter and keep it going—Fodder cattle regularly, give them water at all times and plenty of salt.

● New Moon, 5th d. 9h. 3m. *morning*, bearing S. E.
☽ First Quarter, 12th d. 0h. 27m. *morning*, below the horizon.
○ Full Moon, 19th d. 4h. 56m. *evening*, below the horizon.
☾ Last Quarter, 27th d. 9h. 4m. *evening*, bearing West.

D M	D W	☉'s upper limb. rises.	sets.	Days length.	☉ slw. of clock.	☉'s dec. S.	☾ rises.	☾ pl	☾ southing.	Days incr's.
1	W	6 38	5 48	11 10	12 31	7° 24′	3 50	♑	9 23	2 22
2	Th	6 36	5 50	11 14	12 19	7 1	4 31	♒	10 17	2 26
3	F	6 34	5 51	11 17	12 6	6 38	5 10	♒	11 12	2 29
4	Sa	6 32	5 52	11 20	11 53	6 15	5 56	♓	A 6	2 32
5	Su	6 30	5 54	11 24	11 39	5 52	sets	♓	1 1	2 56
6	M	6 29	5 55	11 26	11 25	5 29	6 53	♈	1 56	2 38
7	Tu	6 27	5 56	11 29	11 10	5 6	8 3	♈	2 52	2 41
8	W	6 25	5 57	11 32	10 55	4 42	9 15	♉	3 48	2 44
9	Th	6 23	5 59	11 36	10 40	4 19	10 30	♉	4 44	2 48
10	F	6 21	6 0	11 39	10 24	3 55	11 40	♊	5 41	2 51
11	Sa	6 20	6 1	11 41	10 8	3 32	morn.	♊	6 36	2 53
12	Su	6 18	6 3	11 45	9 52	3 8	0 50	♋	7 30	2 57
13	M	6 16	6 4	11 48	9 35	2 44	1 40	♋	8 22	3 0
14	Tu	6 14	6 5	11 51	9 18	2 21	2 30	♋	9 12	3 3
15	W	6 12	6 6	11 54	9 1	1 57	3 11	♌	9 59	3 6
16	Th	6 10	6 8	11 58	8 44	1 33	3 50	♌	10 45	3 10
17	F	6 8	6 9	12 1	8 26	1 10	4 30	♍	11 29	3 13
18	Sa	6 7	6 10	12 3	8 8	0 46	5 9	♍	☾	3 15
19	Su	6 5	6 12	12 7	7 50	0 22	rises	♎	M 12	3 19
20	M	6 3	6 13	12 10	7 32	N 0	6 55	♎	0 55	3 22
21	Tu	6 1	6 15	12 14	7 14	0 24	7 52	♎	1 38	3 26
22	W	5 59	6 16	12 17	6 55	0 48	8 47	♏	2 22	3 29
23	Th	5 57	6 17	12 20	6 37	1 11	9 45	♏	3 6	3 32
24	F	5 56	6 18	12 22	6 18	1 35	10 44	♐	3 52	3 34
25	Sa	5 54	6 19	12 25	6 0	1 58	11 30	♐	4 40	3 37
26	Su	5 52	6 20	12 28	5 41	2 22	morn.	♐	5 29	3 40
27	M	5 50	6 22	12 32	5 23	2 45	0 35	♑	6 19	3 44
28	Tu	5 48	6 23	12 35	5 4	3 9	1 30	♑	7 10	3 47
29	W	5 46	6 24	12 38	4 26	3 32	2 3	♒	8 3	3 50
30	Th	5 44	6 25	12 41	4 27	3 55	2 55	♒	8 56	3 53
31	F	5 42	6 26	12 44	4 9	4 19	3 40	♓	9 49	3 56

Finish all winter jobs before the driving work of spring comes on—get tools, implements, and every thing else in readiness for the business of the approaching season—see that ploughs, carts, harrows, rakes, and other things, are in good order and fit for work—and clevises, chains, hoes, and spades, are all in their places, that men and teams may not stand idle by half hour searches. Let all firewood be drawn, cut up, and housed for use during the coming summer, so that good dry wood may be always at hand, with no interruption to other work, and a smoky kitchen,

D M	Sundays, Weather, Anniversaries, &c.	High Water, mean time, at Halifax, N. S.	Annapolis.	Charlotte Town, P. E. I.	Windsor & St. John.
1	St. David. *unsettled,*	4 32	8 2	7 32	9 2
2	♀ ☌ ☾. *with very*	5 25	8 54	8 24	9 54
3	*high winds.*	6 14	9 44	9 14	10 44
4	♀ in ♉.	7 0	10 30	10 0	11 30
3A	Shrove S. ☿ gr. hel. lat. N.	7 40	11 10	10 40	M. 10
6	☾ per.—Very High Tides.	8 20	11 50	11 20	0 50
7	♀ gr. hel. Lat. N. *Some*	8 59	M. 29	11 59	1 29
8	Ash Wed.—First *snow.*	9 40	1 10	M. 40	2 10
9	[day of Lent.	10 23	1 53	1 53	2 53
10	*Weather*	11 14	2 44	2 44	3 44
11	♂ ☌ ☾. *becomes more*	morn.	3 3	3 12	4 3
3A	1st Sun. in Lent. *settled*	0 15	3 45	3 45	4 45
13	☿ in inf. ☌ ☉.	1 29	4 59	4 29	5 59
14	Low Tides. *and very*	2 55	6 25	5 55	7 25
15	*much colder.*	3 48	7 18	6 48	8 18
16		4 27	7 57	7 27	8 57
17	St. Patrick. ☿ ☌ ♄. *High*	5 14	8 44	8 14	9 40
18	♃ ☌ ♄. *Winds and*	6 7	9 37	9 7	10 37
3A	2nd Sun. in Lent. ☾ ecl. vis.	7 0	10 30	10 0	11 30
20	☉ enters ♈.—Spring bgns.	7 45	11 15	10 45	A. 15
21	Middling Tides.	8 16	11 46	11 16	0 46
22	☾ apogee. *blustering,*	8 45	A. 15	11 45	1 15
23		9 18	0 48	A. 18	1 48
24	*with snow.*	9 51	1 21	0 51	2 21
25	Annunciation.—Lady-day.	10 27	1 57	1 27	2 57
3A	3rd Sun. in Lent.	11 10	2 40	2 10	3 40
27	*Becomes pleasanter,*	A. 1	3 31	3 1	4 31
28	☿ in ♉.	1 8	4 38	4 8	5 38
29	*and continues fine*	2 24	5 54	5 24	6 54
30	*to the end*	3 48	7 18	6 48	8 18
31	*of the month.*	4 57	8 27	7 57	9 27

ore eyes, delayed meals, and work behind hand, all from wet wood, entirely prevented. Fences should be repaired as soon as the weather will permit, rails laid up, loose boards nailed to posts, and gates well hung, in freely swinging, self-shutting and self-latching order. Look after cows about to calve, give them a warm place well littered, and keep calves separate from the cows, except for a short time while sucking; many a splendid cow has been dried up and spoiled by running with the calf. Give sheep good protection and plenty of food, but not too much. Pick over decaying apples—procure fencing stuff—tread snow round the fruit trees—thrash the grain early and cheat the rats. When the sledding is good keep your teams going drawing wood, manure, and if practicable, peat or swamp muck to spread over your barnyard to mix with manure.

● New Moon, 3rd d. 6h. 47m. *evening*, bearing West.
☽ First Quarter, 10th d. 10h. 35m. *morning*, bearing West.
○ Full Moon, 18th d. 10h. 17m. *morning*, below the horizon.
☾ Last Quarter, 26th d. 10h. 6m. *morning*, bearing West.

D M	D W	☉'s upper limb rises.	☉'s upper limb sets.	Days length.	☉ slw. of clock.	☉'s dec. N.	☽ rises.	☽ pl.	☾ southing.	Days inc'ng.
1	Sa	5 40	6 28	12 48	3 51	4° 22′	4 16	♓	10 4	4 [illegible]
2	Su	5 39	6 29	12 50	3 33	5 5	4 56	♓	11 39	4 [illegible]
3	M	5 37	6 30	12 53	3 15	5 28	sets.	♈	A. 36	4 [illegible]
4	Tu	5 35	6 31	12 56	2 57	5 51	[illegible] 52	♉	1 33	4 [illegible]
5	W	5 33	6 33	13 0	2 40	6 14	8 0	♉	2 32	4 1[illegible]
6	Th	5 31	6 34	13 3	2 22	6 36	9 8	♊	3 30	4 1[illegible]
7	F	5 30	6 35	13 5	2 5	6 59	10 16	♊	4 28	4 1[illegible]
8	Sa	5 28	6 36	13 8	1 48	7 21	11 24	♊	5 24	4 2[illegible]
9	Su	5 26	6 38	13 12	1 31	7 43	morn.	♋	6 18	4 2[illegible]
10	M	5 24	6 39	13 15	1 15	8 6	0 40	♋	7 9	4 2[illegible]
11	Tu	5 22	6 40	13 18	0 59	8 28	1 22	♌	7 57	4 3[illegible]
12	W	5 21	6 41	13 20	0 43	8 50	1 53	♌	8 43	4 3[illegible]
13	Th	5 19	6 43	13 24	0 27	9 11	2 24	♍	9 28	4 3[illegible]
14	F	5 17	6 44	13 27	0 12	9 33	2 54	♍	10 11	4 5[illegible]
15	Sa	5 15	6 45	13 30	F. 2	9 54	3 30	♍	10 54	4 4[illegible]
16	Su	5 14	6 47	13 33	0 17	10 16	4 9	♎	11 36	4 4[illegible]
17	M	5 12	6 48	13 36	0 31	10 37	4 40	♎	☿	4 4[illegible]
18	Tu	5 10	6 49	13 39	0 45	10 58	rises.	♏	0 20	4 5[illegible]
19	W	5 9	6 50	13 41	0 59	11 18	7 41	♏	1 4	4 5[illegible]
20	Th	5 7	6 51	13 44	1 12	11 39	8 39	♏	1 49	4 5[illegible]
21	F	5 5	6 52	13 47	2 25	11 59	9 37	♐	2 36	4 5[illegible]
22	Sa	5 4	6 54	13 50	1 37	12 20	10 34	♐	3 24	5 [illegible]
23	Su	5 2	6 55	13 53	1 49	12 40	11 31	♑	4 14	5 [illegible]
24	M	5 0	6 56	13 56	2 0	12 59	10 27	♑	5 4	5 [illegible]
25	Tu	4 59	6 58	13 59	2 11	13 19	morn.	♑	5 54	5 1[illegible]
26	W	4 57	6 59	14 2	2 21	13 38	0 31	♒	6 46	5 1[illegible]
27	Th	4 56	7 0	14 4	2 31	13 57	1 44	♒	7 37	5 1[illegible]
28	F	4 54	7 1	14 7	2 40	14 16	2 20	♓	8 29	5 1[illegible]
29	Sa	4 53	7 2	14 9	2 49	14 35	2 56	♓	9 22	5 2[illegible]
30	Su	4 51	7 3	14 12	2 57	14 53	3 26	♈	10 17	5 2[illegible]

It is a matter of astonishment that at this day, after so great improvements have been made in agriculture, and so much light thrown upon the subject by scientific men of almost every country, any should be found. who will not give assent to the doctrine of rotation; or who will not admit that a judicious system of alternation of crops should be adopted by every one who would cultivate the earth with success. Yet there are thousands who still cling to the old way of cropping their fields continually with the same kind of grain or plant, until they hardly make a return of the seed they have received—to such men farming will prove to be a sinking business—these too, are the very men whom we

D M	Sundays, Weather, Anniversaries, &c.	High Water, mean time, at Halifax, N S.	Annapolis.	Charlotte Town, P. E. I.	Windsor, & St. John.
1	Fools' Day. ♀ ☌ ☾.	5 50	9 20	8 50	10 20
3A	4th Sun. in Lent. *much*	6 38	10 8	9 38	11 8
3	☾ per. ☉ ecl. inv. *finer.*	7 20	10 50	10 20	11 50
4	Very High Tides. ♅ ☌ ☾	8 3	11 33	11 3	M 33
5	*now look*	8 43	M 13	11 43	1 13
6	☿ ☌ ♄. *out for a*	9 26	0 56	M 26	1 56
7	♅ ☌ ☉. *rain*	10 11	1 41	1 11	2 41
8	♂ ☌ ☾. *storm.*	11 0	2 30	2 0	3 30
3A	5th Sun. in Lent. ☿ gr. el.	11 56	3 26	2 56	4 26
10	Low Tides.	morn.	3 55	3 45	4 55
11	☿ in ♌.	1 7	4 37	4 7	5 37
12	*clears up fine,*	2 23	5 53	5 23	6 53
13		3 38	7 8	6 38	8 8
14	*with occasional*	4 42	8 12	7 42	9 12
15	*warm showers.*	5 30	9 0	8 30	10 0
3A	Palm Sunday.	6 10	9 40	9 10	10 40
17	*becomes*	6 46	10 16	9 46	11 16
18	☾ apogee. ♀ ☌ ♃.	7 18	10 48	10 18	11 48
19	High Tides. *colder.*	8 6	11 36	11 6	A. 36
20	☿ ☌ ♀.	8 28	11 58	11 28	0 58
21	Good Friday.	8 54	A. 24	11 54	1 24
22	disappearance of ♄'s ring.	9 31	1 1	A 31	2 1
3A	Easter Sun. St. George.	10 6	1 36	1 6	2 36
24	Easter Mon. *becomes fine*	10 47	2 17	1 47	3 17
25	Princess Alice, *b.* 1843.	11 34	3 4	2 34	4 4
26	[St. Mark.	A. 29	3 59	3 29	4 59
27	*and warm for the*	1 51	5 21	4 51	6 21
28	☿ gr. hel. lat. S. *season.*	3 2	6 32	6 2	7 32
29	♀ gr. hel. lat. S. Low T.	4 20	7 50	7 20	8 50
3A	1st S. af. Easter. Low Sun.	5 33	9 3	8 33	10 3

lways hear finding fault with their crops, and almost charging he Wise Dispenser of all things, as being less favorable with hem than with some of their more wise and prudent neighbours. No man ought to expect a return for his labour, unless he give ack to the soil, in some form, a part at least, of what he takes rom it. It is to obviate in a great measure the evils consequent pon the practice of taking all, and returning nothing to the land, hat is proposed to be effected by the rotation system. By heavy anuring and high cultivation, land may be made to produce one ind of grain, perhaps abundantly, for a number of years in succession—but the soil cannot without great expense of labour and anure, produce two or three crops of a kind without a perceptible falling off in the product. Spade round young fruit trees, nd keep the ground clear and mellow round them.

● New Moon, 3rd d. 3h. 0m. *morning*, below the horizon.
☽ First Quarter, 9th d, 10h. 42m. *evening*, bearing West.
○ Full Moon, 18th d. 2h. 27m. *morning*, bearing East.
☾ Last Quarter, 25th d. 7h. 32m. *evening*, below the horizon.

D M	D W	☉'s upper limb rises.	☉'s upper limb sets.	Days length	☉ fast of clock.	☉'s dec. N.	♃ rises.	☽ pl.	☾ southing.	Days incr's
1	M	4 50	7 5	14 15	3 5	15° 11′	3 57	♈	11 14	5 2
2	Tu	4 48	7 6	14 18	3 12	15 29	4 44	♉	A. 12	5 3
3	W	4 47	7 7	14 20	3 18	15 47	sets	♉	1 12	5 3
4	Th	4 46	7 9	14 23	3 24	16 4	7 4	♊	2 13	5 3
5	F	4 44	7 10	14 26	3 30	16 22	8 15	♊	3 12	5 3
6	Sa	4 43	7 11	14 28	3 34	16 38	9 26	♋	4 9	5 4
7	Su	4 41	7 12	14 31	3 39	16 55	10 35	♋	5 3	5 4
8	M	4 40	7 13	14 33	3 42	17 11	11 46	♌	5 53	5 4
9	Tu	4 39	7 14	14 35	3 46	17 27	morn.	♌	6 41	5 4
10	W	4 38	7 15	14 37	3 48	17 43	0 30	♍	7 26	5 4
11	Th	4 36	7 17	14 41	3 50	17 59	1 9	♍	8 10	5 5
12	F	4 35	7 18	14 43	3 52	18 14	1 44	♍	8 52	5 5
13	Sa	4 34	7 19	14 45	3 53	18 29	2 11	♎	9 35	5 5
14	Su	4 33	7 20	14 47	3 53	18 43	2 39	♎	10 18	5 5
15	M	4 32	7 21	14 49	3 53	18 57	3 16	♏	11 2	6
16	Tu	4 31	7 22	14 51	3 52	19 11	3 35	♏	11 47	6
17	W	4 30	7 24	14 54	3 51	19 25	4 2	♏	☾	6
18	Th	4 28	7 25	14 57	3 49	19 38	rises	♐	M 34	6
19	F	4 27	7 26	14 59	3 47	19 51	8 30	♐	1 22	6 1
20	Sa	4 26	7 27	15 1	3 44	20 3	9 18	♑	2 11	6 1
21	Su	4 26	7 28	15 2	3 41	20 16	10 7	♑	3 1	6 1
22	M	4 25	7 29	15 4	3 36	20 27	10 55	♑	3 51	6 1
23	Tu	4 24	7 30	15 6	3 32	20 39	11 45	♒	4 41	6 1
24	W	4 23	7 31	15 8	3 27	20 50	morn.	♒	5 32	6 2
25	Th	4 22	7 32	15 10	3 21	21 1	0 25	♓	6 22	6 2
26	F	4 21	7 33	15 12	3 15	21 11	1 0	♓	7 13	6 2
27	Sa	4 20	7 34	15 14	3 8	21 22	1 40	♈	8 5	6 2
28	Su	4 20	7 34	15 15	3 1	21 31	2 20	♈	8 59	6 2
29	M	4 19	7 35	15 16	2 54	21 41	2 50	♉	9 55	6 2
30	Tu	4 18	7 36	15 18	2 45	21 50	3 19	♉	10 53	6 3
31	W	4 18	7 37	15 19	2 37	21 58	3 57	♊	11 53	6 3

Unless compelled by scarcity of winter food, we should no generally turn stock to pasture till the grass has started so as t afford what farmers call "a good bite." If animals only get a little grass, and that of a watery nature, as the first growth gene rally is, it takes away the appetite for other food without giving much nourishment in its place—besides, grass lands, while in a soft or unsettled state, are injured by being trodden or poached by stock—this is perhaps the greatest objection to turning ou early, or before the soil gets firm; though sheep from their com parative lightness, do much less injury than heavy stock. It i

he horizon.
ring West.
g East.
w the horizon.

D	☾ south-ing.	Days incr's
	11 14	5 2
	A. 12	5 3
	1 12	5 3
	2 13	5 3
	3 12	5 3
	4 9	5 4
	5 3	5 4
	5 53	5 4
	6 41	5 4
	7 26	5 4
	8 10	5 5
	8 52	5 5
	9 35	5 5
	10 18	5 5
	11 2	6
	11 47	6
	☾	6
	M 34	6
	1 22	6 1
	2 11	6 1
	3 1	6 1
	3 51	6 1
	4 41	6 1
	5 32	6 2
	6 22	6 2
	7 13	6 2
	8 5	6 2
	8 59	6 2
	9 55	6 2
	10 53	6 3
	11 53	6 3

ve should no
arted so as t
ls only get
growth gene
ithout giving
s, while in
or poached
turning ou
m their com
stock. It i

MAY 31 Days. Spring.

D M	Sundays, Weather, Anniversaries, &c.	High Water, mean time, at Halifax, N. S.	Anna-polis.	Charlotte Town, P. E. I.	Windsor & St. John.
1	☿ ☌ ☾. *very*	6 15	9 45	9 15	10 45
2	☾ perigee. *pleasant.*	7 2	10 32	10 2	11 32
3	Very High Tides. ♀ stat.	7 45	11 15	10 45	M. 15
4	*fine growing*	8 28	11 58	11 28	0 58
5	*showers.*	9 12	M. 42	M. 12	1 42
6	St. John Evangelist.	9 56	1 26	0 56	2 26
BA	2nd Sun. aft. Easter.	10 43	2 13	1 43	3 13
8	*becomes*	11 33	3 3	2 33	4 3
9	Low Tides.	morn.	3 30	3 0	4 30
10	*overcast*	0 28	3 58	3 28	4 58
11	*and dull.*	1 39	5 9	4 39	6 9
12		2 44	6 14	5 44	7 14
13	*much*	3 57	7 27	6 57	8 27
BA	3rd Sun. aft. Easter.	4 53	8 23	7 53	9 23
15	☾ apogee.—High T. *finer.*	5 37	9 7	8 37	10 7
16		6 15	9 45	9 15	10 45
17	☿ in ♌.	6 59	10 22	9 52	11 22
18	♃ ☌ ☿. *A storm about*	7 25	10 55	10 25	11 55
19		8 23	11 53	11 23	A. 53
20	*this time,*	8 35	A. 5	11 35	1 5
BA	4th Sun. aft. Easter.	9 10	0 40	A. 10	1 40
22	☿ in perihelion. *with*	9 47	1 17	0 47	2 17
23	♂ gr. hel. Lat. N. *high*	10 26	1 56	1 26	2 56
24	Queen Victoria *b.* 1819.	11 11	2 41	2 11	3 41
25	Prs. Helena *b.* '46. *winds.*	A. 5	3 35	3 5	4 35
26	Low Tides.	1 11	4 41	4 11	5 41
27	♄ ☌ ☾. *Fine weather.*	2 26	5 56	5 26	6 56
BA	Rogation Sunday.	3 49	7 19	6 49	8 19
29	♅ ☌ ☾. Rest. K. Chas. II.	5 0	8 30	8 0	9 30
30	☾ perigee. *showery, but*	5 57	9 27	8 57	10 27
31	♀ ☌ ☾. *pleasant.*	6 45	10 15	9 45	11 16

best not to turn working oxen to grass till they have done their "spring work."—they will perform labor much better when fed on good, bright soft hay, with two or three quarts of meal from Indian Corn, barley, or oats and peas, with a few potatoes, carrots, and other succulent vegetables than when fed on the young grass. It takes some time for the animal system to accommodate itself to the change from dry to green food, or from hay to grass, and the first growth of grass, besides being deficient in nutriment, is likely to weaken animals. Sheep may be pastured on rye for a short time, if it is pretty forward, without injury to the crop, and with very great advantage to the sheep, especially to nursing ewes. In case of a scarcity of other feed they may be turned on dry meadows. Look out for weeds.

● New Moon, 1st d. 10h. 25m. *morning*, bearing S. E.
☽ First Quarter, 8th d. 1h. 1m. *evening*, bearing West.
○ Full Moon, 16th d. 4h. 44m. *morning*, bearing West.
☾ Last Quarter, 24th d. 2h. 13m. *morning*, below the horizon.
● New Moon, 30th d. 6h. 4m. *evening*, bearing West.

D M	D W	☉'s upper limb rises.	☉'s upper limb sets.	Days length.	☉ fast of clock.	☉ dec. N.	☽ sets.	☾ pl.	♃ southing.	Days incr.
1	TH	4 17	7 38	15 21	2 28	22° 6′	sets.	♊	A. 54	6 3
2	F	4 16	7 39	15 23	2 19	22 14	7 58	♋	1 53	6 3
3	SA	4 16	7 39	15 23	2 9	22 22	8 48	♋	2 50	6 3
4	SU	4 16	7 40	15 24	1 59	22 29	9 38	♌	3 44	6 3
5	M	4 15	7 41	15 26	1 48	22 35	10 32	♌	4 34	6 3
6	TU	4 15	7 42	15 27	1 38	22 42	10 58	♌	5 22	6 3
7	W	4 15	7 42	15 27	1 27	22 47	11 28	♍	6 7	6 3
8	TH	4 15	7 43	15 28	1 15	22 53	11 59	♍	6 50	6 4
9	F	4 15	7 44	15 29	1 4	22 58	morn.	♎	7 33	6 4
10	SA	4 14	7 44	15 30	0 52	23 3	0 36	♎	8 16	6 4
11	SU	4 14	7 45	15 31	0 40	23 7	1 12	♎	8 59	6 4
12	M	4 14	7 45	15 31	0 28	23 11	1 48	♏	9 44	6 4
13	TU	4 14	7 46	15 32	0 16	23 14	2 18	♏	10 30	6 4
14	W	4 14	7 46	15 32	0 3	23 17	3 0	♐	11 18	6 4
15	TH	4 14	7 47	15 33	Sl. 8	23 20	3 32	♐	☾	6 4
16	F	4 14	7 47	15 33	0 21	23 22	rises.	♐	M 7	6 4
17	SA	4 14	7 48	15 34	0 34	23 24	8 13	♑	0 57	6 4
18	SU	4 14	7 48	15 34	0 46	23 25	8 53	♑	1 48	6 4
19	M	4 14	7 48	15 34	0 59	23 26	9 33	♒	2 39	6 4
20	TU	4 14	7 48	15 34	1 12	23 27	10 13	♒	3 29	6 4
21	W	4 14	7 49	15 35	1 25	23 27	10 54	♓	4 19	6 4
22	TH	4 15	7 49	15 34	1 38	23 27	11 24	♓	5 9	dec
23	F	4 15	7 49	15 34	1 51	23 26	11 56	♓	6 0	0
24	SA	4 15	7 49	15 34	2 4	23 25	morn.	♈	6 51	0
25	SU	4 15	7 49	15 34	2 17	23 23	0 42	♈	7 44	0
26	M	4 16	7 49	15 33	2 29	23 21	1 12	♉	8 40	0
27	TU	4 17	7 49	15 33	2 42	23 19	1 51	♉	9 37	0
28	W	4 17	7 49	15 32	2 54	23 16	2 30	♊	10 37	0
29	TH	4 17	7 49	15 32	3 6	23 13	3 10	♊	11 36	0
30	F	4 18	7 49	15 31	3 18	23 10	sets.	♋	A. 35	0

Among the various objects that engage the attention of the Agriculturist, few have higher claims upon his care than the cultivation of fruit. If our farmers, with their present very meagre and imperfect collections of fruit, have often found the produce of the Orchard among the most valuable of crops, what may they not expect when the best and most profitable of all varieties come to be the objects of their culture? Of the best of apples, and of those exquisite productions of the pear kind, with which the science and skill of a few individuals have enriched the world within the last half century, we are yet to become partakers. When we consider the great and constantly increas-

	Sundays, Weather, Anniversaries, &c.	High Water, mean time, at Halifax, N. S.	Annapolis.	Charlotte Town, P. E. I.	Windsor & St. John
1	Ascen. Day—Holy Thurs.	7 36	11 6	10 36	M. 6
2	High Tides. ☿ ♂ ☾.	8 15	11 45	11 15	0 45
3	*thunder*	8 57	M. 27	11 57	1 27
4	Sunday aft. Ascension.	9 38	1 8	M. 38	2 8
5	*and lightning,*	10 20	1 50	1 20	2 50
6	*with rain.*	11 5	2 35	2 5	3 35
7		11 54	3 24	2 54	4 24
8	*becomes clear*	morn.	3 50	3 25	4 50
9	*and more*	0 49	4 19	3 49	5 19
10	Low Tides. *settled.*	1 53	5 23	4 53	6 23
11	Whit Sun.—Pentecost.	2 58	6 28	5 58	7 28
12	Whit Mon. ♀ □ ☉. [☾ apo.	4 6	7 36	7 6	8 36
13	Whit Tuesday.	5 0	8 30	8 0	9 30
14	*occasional*	5 46	9 16	8 46	10 16
15	*light*	6 26	9 56	9 26	10 56
16	Middling Tides. ♄ □ ☉.	7 4	10 34	10 4	11 34
17	*showers.*	7 49	11 19	10 49	A. 19
18	Trinity Sunday. — Battle	8 17	11 47	11 17	0 47
19	♅ □ ☉. [Waterloo '15.	8 54	A. 24	11 54	1 24
20	Access. Q. Victoria, '37.	9 30	1 0	A. 30	2 0
21	Proclamation. ☉ enters ♋.	10 9	1 39	1 9	2 39
22	Corpus Chris. [Sum. begins	10 51	2 21	1 51	3 21
23	High Tides. [☿ gr. elong.	11 46	3 16	2 46	4 16
24	St. John B't.—Mids. Day.	A. 39	4 9	3 39	5 9
25	1st Sun. aft. Trin. ♃ ♂ ☾.	1 54	5 24	4 54	6 24
26	♂ in aphelion.	3 14	6 44	6 14	7 44
27	☾ perigee. *pleasant*	4 37	8 7	7 37	9 7
28	Q. Victoria crowned '38.	5 39	9 9	8 39	10 9
29	St. Peter and St. Paul.	6 32	10 2	9 32	11 2
30	♀ ♂ ☾. *and warm.*	7 18	10 48	10 18	11 48

ng varieties of fruit that are capable of being cultivated in our limate; the elegance of form and beauty of colour displayed by many of them; and above all their delightful fragrance and exquisite flavour; it may well be asked, what objects more demand our constant and fostering care? Nor is the value of fruit at all lessened when we view it as a means of increasing our wealth. The culture of flowers has a very important bearing on national virtue and prosperity—every man who has a family should seriously examine the question whether his duty to his children, should not prompt him to encourage a proper share of the culture of flowers—the time spent on their cultivation is in no sense of the word wasted—they contribute to our pleasures; they add to our knowledge of nature; they unfold to us the mysteries of the beautiful; and tend to humanize and elevate the mind.

☽ First Quarter, 8th d. 5h. 16m. *morning*, bearing South.
○ Full Moon, 16th d. 5h. 6m. *morning*, bearing West.
☾ Last Quarter, 23rd d. 7h. 13m. *morning*, below the horizon.
● New Moon, 30th d. 3h. 11m. *morning*, bearing S. E.

D M	D W	☉'s upper limb. rises.	sets.	Days length	☉ slw of clock.	☉ dec. N.	☽ sets.	☾ pl	☽ southing.	Days decr.
1	Sa	4 18	7 49	15 31	3 30	23° 6′	7 43a	♋	0 35	0
2	Su	4 19	7 48	15 29	3 42	23 1	8 20	♌	1 31	0
3	M	4 20	7 48	15 28	3 53	22 56	8 54	♌	2 24	0
4	Tu	4 20	7 48	15 28	4 4	22 51	9 34	♍	3 13	0
5	W	4 21	7 47	15 26	4 14	22 46	10 12	♍	4 0	0
6	Th	4 21	7 47	15 26	4 24	22 40	10 47	♍	4 45	0
7	F	4 22	7 47	15 25	4 34	22 33	11 17	♎	5 29	0 1
8	Sa	4 23	7 46	15 23	4 44	22 27	11 52	♎	6 12	0 1
9	Su	4 23	7 46	15 23	4 53	22 20	morn.	♏	6 55	0 1
10	M	4 24	7 45	15 21	5 1	22 12	0 10	♏	7 39	0 1
11	Tu	4 25	7 45	15 20	5 9	22 4	0 46	♏	8 24	0 1
12	W	4 26	7 44	15 18	5 17	21 56	1 12	♐	9 12	0 1
13	Th	4 27	7 44	15 17	5 24	21 47	1 43	♐	10 0	0 1
14	F	4 28	7 43	15 15	5 31	21 38	2 13	♑	10 51	0 2
15	Sa	4 29	7 42	15 13	5 37	21 29	2 50	♑	11 42	0 2
16	Su	4 30	7 41	15 11	5 43	21 19	rises	♒	☾	0 2
17	M	4 31	7 41	15 10	5 48	21 9	8 23a	♒	M 34	0 2
18	Tu	4 32	7 40	15 8	5 53	20 58	8 57	♒	1 25	0 2
19	W	4 32	7 39	15 7	5 57	20 48	9 31	♓	2 16	0 2
20	Th	4 33	7 38	15 5	6 0	20 36	10 2	♓	3 7	0 3
21	F	4 34	7 37	15 3	6 3	20 25	10 39	♈	3 58	0 3
22	Sa	4 35	7 36	15 1	6 6	20 13	11 9	♈	4 49	0 3
23	Su	4 36	7 35	14 59	6 8	20 1	11 45	♉	5 41	0 3
24	M	4 37	7 34	14 57	6 9	19 48	morn.	♉	6 34	0 3
25	Tu	4 38	7 33	14 55	6 10	19 35	0 29	♊	7 29	0 4
26	W	4 40	7 32	14 52	6 10	19 22	1 19	♊	8 26	0 4
27	Th	4 41	7 31	14 50	6 9	19 9	2 9	♋	9 24	0 4
28	F	4 42	7 30	14 48	6 9	18 55	2 59	♋	10 22	0 4
29	Sa	4 43	7 29	14 46	6 8	18 41	3 50	♌	11 18	0 4
30	Su	4 44	7 29	14 45	6 6	18 26	sets.	♌	A. 12	0 5
31	M	4 45	7 28	14 43	6 3	18 11	7 39a	♌	1 3	0 5

Every farmer *may effectually* be his own banker if he chooses he has the right, he has the power, he has the means at his own command, and by the exercise of this right, this power and these means, he can be benefitted far more than by any investment of capital in Banks—the bank alluded to is the Farmer's Bank of Manure, the location in his own barn-yard—this is a bank that can never fail, can never be insolvent. He subjects himself to no protests, he lives in no fear of a suspension of discounts, he needs no bolts, bars, or locks to secure him from the robber there is no Cashier to tell him when he presents himself to this

D M	Sundays, Weather, Anniversaries, &c.		High Water, mean time, at Halifax. N. S.	Annapolis.	Charlotte Town, P. E. I.	Windsor, & St. John.
1	☉ in apogee.	*becomes*	8 2	11 32	11 2	M. 32
BA	2nd Sun. aft. Trinity.		8 41	M. 11	11 41	1 11
3	♂ ☌ ☾. [Visit. B.V. Mary		9 20	0 50	M. 20	1 50
4	Low Tides.	*much warmer,*	9 57	1 27	0 57	2 27
5	☿ in aphelion.	*with*	10 35	2 5	1 35	3 5
6		*occasional*	11 14	2 44	2 14	3 44
7	♄ stat.	*light*	morn.	3 0	3 0	4 0
8		*showers,*	0 2	3 32	3 2	4 32
BA	3rd S. aft. Trin. ☾ apogee.		0 56	4 26	3 56	5 26
10		*with perhaps*	1 59	5 29	4 59	6 29
11	Low Tides.	*some*	3 9	6 39	6 9	7 39
12		*thunder*	4 14	7 44	7 14	8 44
13		*and lightning.*	5 13	8 43	8 13	9 43
14	☿ ☌ ♃.		6 1	9 31	9 1	10 31
15	St. Swithin.	*clears up*	6 43	10 13	9 43	11 13
BA	4th Sun. aft. Trin.	*very*	7 23	10 53	10 23	11 53
17	High Tides.	*fine, and*	8 23	11 53	10 53	A. 33
18		*becomes*	8 55	11 58	11 38	0 58
19	☿ ☌ ♀.	*sultry*	9 13	A. 43	A. 13	1 43
20		*and hot.*	9 52	1 22	0 52	2 22
21	Middling Tides. ♄ ☌ ☾.		10 33	2 3	1 33	3 3
22	♅ ☌ ☾.	*continues*	11 18	2 48	2 18	3 48
BA	5th Sun. aft. Trinity.		A. 15	3 45	3 15	4 45
24	♀ ☌ ♃. ☾ perigee.		1 27	4 57	4 27	5 57
25	St. James. ☿ gr. hel. Lat. S.		2 54	6 24	5 54	7 24
26		*warm.*	4 18	7 48	7 18	8 48
27	High Tides.		5 26	8 56	8 26	9 56
28	♅ stat.	*some rain*	6 29	9 59	9 29	10 59
29	☿ ☌ ☾.	*may be*	7 4	10 34	10 4	11 34
BA	6th Sun. aft. Trin. ♀ ☌ ☾.		7 36	11 16	10 36	morn.
31		*expected, with wind.*	7 45	11 15	10 55	1 15

bank for means to carry on his farming operations that a discount is required to grant him a favor, or to tell him his endorser is not good or sufficient. He is not confined to a limited number of days, with a *little grace* beyond it; and when he draws his check, he has no fear of being told that there is not any funds placed to his credit. Then let every farmer, if he has not done so already, securely arrange his barn-yard in such a manner that none of the deposites can be squandered until he removes them himself. If the farmer owns *stock* in this bank he suffers no perplexity or anxiety of mind as to the forthcoming dividends—Beware of all other Banks! do not be drawn into their snare. There is a class of men and business which these Banks may perhaps benefit; but the farmers, they can never benefit, as will their own Bank, *The Farmer's Bank* of manure.

☽ First Quarter, 6th d. 10h. 42m. *evening*, below the horizo
○ Full Moon, 14th d. 4h. 2m. *evening*, below the horizon.
☾ Last Quarter, 21st d. 11h. 53m. *morning*, bearing East.
● New Moon, 28th d. 2h. 47m. *evening*, below the horizon.

D M	D W	☉'s upper limb rises.	☉'s upper limb sets.	Days length.	☉ slw. of clock.	☉'s dec. N.	☽ sets.	☽ pl.	☾ southing.	Days
1	Tu	4 46	7 27	14 41	6 0	17° 56′	8 12	♍	1 52	0 5
2	W	4 47	7 25	14 38	5 56	17 41	8 40	♍	2 38	0 5
3	Th	4 48	7 23	14 35	5 51	17 25	9 7	♎	3 23	
4	F	4 50	7 22	14 32	5 46	17 9	9 34	♎	4 6	1
5	Sa	4 51	7 20	14 29	5 41	16 53	10 0	♏	4 50	1
6	Su	4 52	7 19	14 27	5 34	16 37	10 36	♏	5 34	1
7	M	4 53	7 17	14 24	5 27	16 20	11 6	♏	6 18	1 1
8	Tu	4 54	7 16	14 22	5 20	16 3	11 43	♐	7 4	1 1
9	W	4 55	7 15	14 20	5 12	15 45	morn.	♐	7 52	1 1
10	Th	4 56	7 13	14 17	5 3	15 28	0 35	♑	8 41	1 1
11	F	4 58	7 11	14 13	4 54	15 10	1 7	♑	9 32	1 2
12	Sa	4 59	7 10	14 11	4 44	14 52	1 34	♑	10 24	1 2
13	Su	5 0	7 8	14 8	4 33	14 34	2 5	♒	11 16	1 2
14	M	5 1	7 7	14 6	4 22	14 15	rises	♒	8	1 2
15	Tu	5 2	7 5	14 3	4 11	13 57	7 33	♓	M. 9	1 3
16	W	5 4	7 4	14 0	3 58	13 38	8 7	♓	1 1	1 3
17	Th	5 5	7 2	13 57	3 46	13 19	8 41	♈	1 53	1 3
18	F	5 6	7 0	13 54	3 33	12 59	9 15	♈	2 45	1 4
19	Sa	5 7	6 59	13 52	3 19	12 40	9 51	♉	3 37	1 4
20	Su	5 8	6 57	13 49	3 5	12 20	10 28	♉	4 31	1 4
21	M	5 9	6 55	13 46	2 51	12 0	11 13	♊	5 25	1 4
22	Tu	5 11	6 54	13 43	2 36	11 40	11 58	♊	6 21	1 5
23	W	5 12	6 52	13 40	2 21	11 19	morn.	♋	7 18	1 5
24	Th	5 13	6 50	13 37	2 5	10 59	0 50	♋	8 14	1 5
25	F	5 14	6 48	13 34	1 49	10 38	1 45	♋	9 10	2
26	Sa	5 15	6 47	13 32	1 32	10 17	2 43	♌	10 4	2
27	Su	5 16	6 45	13 29	1 15	9 56	3 24	♌	10 55	2
28	M	5 18	6 43	13 25	0 58	9 35	sets.	♍	11 44	2 1
29	Tu	5 19	6 42	13 23	0 40	9 14	6 39	♍	A. 31	2 1
30	W	5 20	6 40	13 20	0 22	8 52	6 58	♎	1 17	2 1
31	Th	5 21	6 38	13 17	0 4	8 31	7 37	♎	2 1	2 1

In many parts of the country the dairy is such an object, an
it is so desirable to have a living machine that can convert, i
abundance and perfection, the food it consumes, to so useful, s
profitable, and so essential an article, as milk, that the breed th
most distinguished for that property must always be in grea
demand—but whether a particular breed should be kept entirel
for that purpose, or whether it is preferable to have stock partl
calculated for the butcher, and partly for the dairy, is a point wel
entitled to the most deliberate consideration. The excellence o
a dairy cow is estimated by the quantity and quality of her milk

Sundays, Weather, Anniversaries, &c.	High Water, mean time, at Halifax, N. S.	Annapolis.	Charlotte Town, P. E. I.	Windsor, & St. John.
Lammas Day.	8 56	M. 26	11 56	1 26
rathar	9 32	1 2	M. 32	2 2
unsettled,	10 5	1 35	1 5	2 35
but still	10 40	2 10	1 40	3 10
fine.	11 19	2 49	2 19	3 49
A 7th S. af. Trin.--Pr. Alfred	morn.	3 0	2 50	4 0
[*b.* 1844.—☾ apogee.	0 7	3 37	3 7	4 37
☿ gr. elong.—Low Tides.	1 7	4 37	4 7	5 37
sultry,	2 13	5 43	5 13	6 43
warm,	3 32	7 2	6 32	8 2
and very	4 38	8 8	7 38	9 8
dusty.	5 34	9 4	8 34	10 4
A 8th S. af. Trin.—D.Q.Ade-	6 21	9 51	9 21	10 51
[laide, b. 1792. ☿ in ♌.	7 2	10 32	10 2	11 32
Ass. B. V. Mary. ☿ ☌ ♃.	7 49	11 19	10 49	A. 19
Very High Tides. *now*	8 20	11 50	11 20	0 50
Duchess Kent, *b.* 1786.	8 57	A. 27	11 57	1 27
☾ per.—☿ in perh. [♄ ☌ ☾	9 35	1 5	A. 35	2 5
♅ ☌ ☾. *look out*	10 17	1 47	1 17	2 47
A 9th Sun. aft. Trinity.	11 2	2 32	2 2	3 32
for showers.	11 57	3 27	2 57	4 27
Low Tides.	1 10a	4 40	4 10	5 40
becomes cooler,	2 6	5 36	5 6	6 36
St. Bartholomew.	4 1	7 1	7 1	8 1
but still	5 11	8 41	8 11	9 41
Pr. Albert *b.* 1819. ♃ ☌ ☾.	6 4	9 34	9 4	10 34
A 10th S. aft. Trinity.	6 47	10 17	9 47	11 17
St. Augustine. ☿ gr. hel.	7 24	10 54	10 24	11 54
H. Tides. ♀ ☌ ☾. [lat. N.	7 36	11 6	10 36	M. 6
very fine	8 0	11 30	11 0	0 30
weather.	8 45	M. 15	11 45	1 15

d the quality of the milk is estimated by the quantity of butter at it will yield—much depends on the quality of the food, but ore on the animal. If cows are ever allowed to fall away w during winter, in vain shall we hope to obtain an abundant pply of milk by bringing them into high condition in the summer; for if a cow be lean at the time of calving, no management terwards, will ever bring her to yield for the season anything ke the quantity of milk that she would have done, had she been l the while in high condition. An ordinary cow fed on young over should give for the first three months after calving, from to 18 quarts of milk per day, which will produce, if of good ality, 1¼ lbs. of butter—or nearly 9 lbs. per week. Conue to drive your haying and harvesting. Cut wheat a few days fore it becomes dead ripe and it will make more and better flour.

☽ First Quarter, 5th d. 4h. 29m. *evening*, bearing West.
○ Full Moon, 13th d. 2h. 4m. *morning*, bearing S. E.
☾ Last Quarter, 19th d. 5h. 43m. *evening*, bearing South.
● New Moon, 27th d. 5h. 21m. *morning*, below the horizon

D M	D W	☉'s upper limb. rises.	sets.	Days length.	☉ fast of clock.	☉'s dec. N.	☾ sets.	☾ pl	☾ southing.	Days
1	F	5 22	6 36	13 14	0 14	8° 9′	8 4a	♑	2 44	2
2	Sa	5 24	6 34	13 10	0 32	7 47	8 35	♒	3 28	2
3	Su	5 25	6 33	13 8	0 52	7 25	9 1	♒	4 12	2
4	M	5 26	6 31	13 5	1 11	7 3	9 38	♐	4 58	2
5	Tu	5 27	6 29	13 2	1 31	6 40	10 5	♐	5 44	2
6	W	5 28	6 27	12 59	1 51	6 18	10 56	♐	6 32	2
7	Th	5 29	6 25	12 56	2 11	5 56	11 45	♑	7 21	2
8	F	5 31	6 23	12 52	2 31	5 33	morn.	♑	8 12	2
9	Sa	5 32	6 22	12 50	2 52	5 10	0 39	♒	9 4	2
10	Su	5 33	6 20	12 49	3 13	4 48	1 47	♒	9 56	2
11	M	5 34	6 18	12 44	3 33	4 25	2 44	♓	10 48	2
12	Tu	5 35	6 16	12 41	3 54	4 2	3 49	♓	11 41	2
13	W	5 36	6 14	12 38	4 15	3 39	rises.	♈	☾	2
14	Th	5 38	6 12	12 34	4 37	3 16	7 2a	♈	M. 34	3
15	F	5 39	6 10	12 31	4 58	2 53	7 47	♉	1 28	3
16	Sa	5 40	6 8	12 28	5 19	2 30	8 30	♉	2 23	3
17	Su	5 41	6 7	12 26	5 40	2 6	9 10	♉	3 19	3
18	M	5 43	6 5	12 22	6 1	1 43	9 51	♊	4 16	3
19	Tu	5 44	6 3	12 19	6 22	1 20	10 42	♊	5 13	3
20	W	5 45	6 1	12 16	6 43	0 56	11 25	♋	6 10	3
21	Th	5 46	5 59	12 13	7 4	0 33	morn.	♋	7 6	3
22	F	5 47	5 57	12 10	7 25	N. 10	0 45	♌	7 59	3
23	Sa	5 48	5 55	12 7	7 46	S. 13	1 38	♌	8 51	3
24	Su	5 50	5 53	12 3	8 7	0 36	2 40	♍	9 40	3
25	M	5 51	5 51	12 0	8 27	1 0	3 51	♍	10 27	3
26	Tu	5 52	5 49	11 57	8 47	1 23	4 43	♍	11 12	3
27	W	5 53	5 48	11 55	9 7	1 46	sets.	♑	11 57	3
28	Th	5 54	5 46	11 52	9 27	2 10	6 4a	♑	A. 40	3
29	F	5 55	5 44	11 49	9 46	2 33	6 33	♒	1 24	3
30	Sa	5 56	5 42	11 45	10 6	2 57	7 2	♒	2 8	3

Although the advantages of draining are almost universa
conceded, yet, how rare it is, to see well drained or thorough
reclaimed swamps, or wet, lowlands. Such lands, abounding
almost every district, when neglected, are not only unproducti
and unprofitable, subtracting materially from the value of a far
but are unsightly, and more or less prejudicial to health. On t
contrary, when reclaimed, such lands, of all others, are the mo
interesting and productive. They have been depositories f
freshets and floods for ages, and have received more or less
the manure and surface soil gradually carried from time to ti
from the surrounding knolls and hill sides. When thorough

IDAY.

earing West.
ring S. E.
bearing South.
low the horizon

.	☾ pl	☾ south-ing.	Days
a	♎	2 44	2
	♍	3 28	2
	♍	4 12	2
	♐	4 58	2
	♐	5 44	2
	♐	6 32	2
	♑	7 21	2
	♑	8 12	2
	♒	9 4	2
	♒	9 56	2
	♓	10 48	2
	♓	11 41	2
	♈	☌	2
	♈	M. 34	3
	♉	1 28	3
	♉	2 23	3
	♉	3 19	3
	♊	4 16	3
	♊	5 13	3
	♋	6 10	3
	♋	7 6	3
	♌	7 59	3
	♌	8 51	3
	♍	9 40	3
	♍	10 27	3
	♍	11 12	3
	♎	11 57	3
	♎	A. 40	3
	♍	1 24	3
	♍	2 8	3

nost universa
d or thorough
s, abounding
ly unproducti
value of a far
health. On t
rs, are the mo
depositories f
nore or less
m time to tir
en thorough

SEPTEMBER 30 Days. Autumn.

Sundays, Weather, Anniversaries, &c.	High Water, mean time, at Halifax. N. S.	Anna-polis.	Charlotte Town, P. E. I.	Windsor, & St. John.
very [burnt 1666.	9 35	M. 5	M. 35	1 5
☿ in Sup. ♂☉.—London	10 10	1 40	1 10	2 40
11th S. aft. Tr. ☾ap.—re-	10 45	2 15	1 45	3 15
[appearance of ♄'s ring.	11 27	2 57	2 26	3 57
Low Tides.	morn.	3 20	2 50	4 20
♃□☉. *pleasant.*	0 19	3 49	3 19	4 49
♀♂♅.	1 25	4 55	4 25	5 55
Nat. B. V. Mary.	2 39	6 9	5 39	7 9
the nights now	3 59	7 29	6 59	8 29
12th Sun. aft. Trinity.	5 5	8 35	8 5	9 35
begin to	5 58	9 28	8 58	10 28
☾ eclipsed visible.	6 40	10 10	9 40	11 10
get colder.	7 22	10 52	10 22	11 52
♄☌☉.	8 23	11 53	11 23	A. 53
☾ per.—Very high Tides.	8 40	A. 10	11 40	1 10
changeable,	9 19	0 49	A. 19	1 49
13th Sun. aft. Trinity.	10 1	1 31	1 1	2 31
with some rain.	10 50	2 20	1 50	3 20
a heavy	11 44	3 14	2 44	4 14
Low Tides. ☿ in ♍. *storm*	A. 55	4 25	3 55	5 25
St. Matthew.	2 17	5 47	5 17	6 47
☉ enters ♎.—Aut. begins.	3 41	7 11	6 41	8 11
Low Tides. ♃♂☾. *with*	4 52	8 22	7 52	9 22
14th S. af. Tr. *high winds*	5 42	9 12	8 42	10 12
and much rain	6 24	9 54	9 24	10 54
☉ eclipsed invis. *may*	7 0	10 30	10 0	11 30
♂♂☾. *now be expected.*	7 36	11 6	10 36	M. 6
High Tides. ☿♂☾.	8 5	11 35	11 5	0 35
St. Michael.—Michaelmas	8 37	M. 7	11 37	1 7
St. Jerome. ☾ap. ☿ in aph.	9 9	0 39	A. 9	1 39

ained and stirred up by proper cultivation, and the inert vege-
ble substance brought into action by the application of the usual
composing agents, such lands are distinguished for their endur-
g fertility. FENCES have become as diversified and various as
ey are useful or necessary — the common worm-fence is in
neral use throughout the country and has become an absolute
isance and an annual tax upon the farmers—this fence is made
rails to a pannel, the worm 4 or 5 feet wide, stakes set *out* 2
et at the corners; one foot more may be added which cannot
ploughed, making 10 feet of land in all, occupied by fence.
ch a fence, on a farm of 100 acres, divided into fields of 10 acres
ch, will occupy about six acres of land—the scarcity of poles,
ll however. we hope, make this kind of fence give way to some-
ng more neat and economical. Corn sown late for fodder should
timely secured, mow it, and let it dry by sweating in small cocks

☽ First Quarter, 5th d. 9h. 46m. *morning*, bearing South.
○ Full Moon, 12th d. 11h. 41m. *morning*, below the horizo
☾ Last Quarter, 19th d. 2h. 13m. *morning*, below the horiz
● New Moon, 26th d. 10h. 32m. *evening*, below the horizon

D M	D W	☉'s upper limb rises.	☉'s upper limb sets.	days length	☉ fast of clock.	☉'s dec. S.	☾ sets.	☾ pl.	☾ southing.	days
1	Su	5 58	5 40	11 42	10 25	3° 20′	7 36	♏	2 53	3
2	M	5 59	5 38	11 39	10 44	3 43	8 24	♐	3 38	3
3	Tu	6 0	5 37	11 37	11 2	4 6	9 12	♐	4 25	3
4	W	6 2	5 35	11 33	11 20	4 30	10 0	♑	5 13	4
5	Th	6 3	5 33	11 30	11 38	4 53	10 48	♑	6 2	4
6	F	6 4	5 31	11 27	11 55	5 16	11 36	♒	6 52	4
7	Sa	6 6	5 29	11 23	12 12	5 39	morn.	♒	7 43	4
8	Su	6 7	5 27	11 20	12 29	6 2	0 50	♒	8 34	4
9	M	6 8	5 26	11 18	12 45	6 25	1 37	♓	9 26	4
10	Tu	6 9	5 24	11 15	13 1	6 47	2 40	♓	10 19	4
11	W	6 10	5 22	11 12	13 16	7 10	3 45	♈	11 13	4
12	Th	6 12	5 20	11 8	13 31	7 33	rises.	♈	☿	4
13	F	6 13	5 19	11 6	13 46	7 55	5 42	♉	M 8	4
14	Sa	6 14	5 18	11 4	13 59	8 18	6 39	♉	1 5	4
15	Su	6 15	5 16	11 1	14 13	8 40	7 43	♊	2 4	4
16	M	6 17	5 14	10 57	14 25	9 2	8 42	♊	3 3	4
17	Tu	6 18	5 12	10 54	14 37	9 24	9 45	♋	4 3	4
18	W	6 19	5 10	10 51	14 44	9 46	10 41	♋	5 0	4
19	Th	6 21	5 8	10 47	15 0	10 7	11 44	♌	5 56	4
20	F	6 22	5 7	10 45	15 10	10 29	morn.	♌	6 48	4
21	Sa	6 23	5 5	10 42	15 19	10 50	0 41	♍	7 38	4
22	Su	6 25	5 3	10 38	15 28	11 12	1 30	♍	8 25	4
23	M	6 26	5 1	10 35	15 36	11 33	2 25	♍	9 10	5
24	Tu	6 27	5 0	10 33	15 43	11 54	3 31	♎	9 55	5
25	W	6 29	4 59	10 30	15 50	12 14	4 27	♎	10 38	5
26	Th	6 30	4 57	10 27	15 56	12 35	sets.	♏	11 21	5
27	F	6 31	4 56	10 25	16 1	12 55	4 55	♏	A. 5	5
28	Sa	6 33	4 54	10 21	16 6	13 16	5 37	♏	0 49	5
29	Su	6 34	4 53	10 19	16 9	13 36	6 18	♐	1 35	5
30	M	6 36	4 51	10 15	16 12	13 55	6 59	♐	2 21	5
31	Tu	6 37	4 50	10 13	16 14	14 15	7 39	♑	3 9	5

As a science, agriculture includes in all its branches a know
ledge as extensive, and as difficult completely to master, as man
of the learned professions. There are doubtless many who a
far excelled in some of its ramifications, but very few who hav
attained that perfection which places them beyond the point o
being taught. It is a pursuit which offers the liberal mind oppo
tunities for research and experiments which are denied him
almost every other branch of science, but let him devote h
enthusiastic toil to agriculture, and if he does not make som
important discovery, he may go far towards arranging the thou
sand discordant facts which have been handed down from tim

earing South.
elow the horizo
below the horiz
low the horizon

	☾ pl.	☾ south-ing.	days
6	♏	2 53	3
4	♐	3 38	3
2	♐	4 25	3
0	♑	5 13	4
8	♑	6 2	4
6	♒	6 52	4
.	♒	7 43	4
0	♒	8 34	4
7	♓	9 26	4
0	♓	10 19	4
5	♈	11 13	4
.	♈	☌	4
2	♉	M 8	4
0	♉	1 5	4
8	♊	2 4	4
2	♊	3 3	4
5	♋	4 3	4
.	♋	5 0	4
2	♌	5 56	4
0	♌	6 48	4
8	♍	7 38	4
6	♍	8 25	4
4	♍	9 10	5
2	♎	9 55	5
0	♎	10 38	5
8	♏	11 21	5
6	♏	A. 5	5
4	♏	0 49	5
2	♐	1 35	5
0	♐	2 21	5
8	♑	3 9	5

anches a know
naster, as man
many who a
few who hav
nd the point o
ral mind oppo
deemed him
im devote h
ot make som
ging the thou
wn from tim

OCTOBER 31 Days. Autumn.

D	M	Sundays, Weather, Anniversaries, &c.	High Water, mean time, at Halifax, N. S.	Annapolis.	Charlotte Town, P. E. I.	Windsor, & St. John.
1	A	15th Sun. aft. Trinity.	9 41	1 11	M. 41	2 11
2		*Becomes*	10 16	1 46	1 16	2 46
3		♃ in perh. *colder with*	10 57	2 27	1 57	3 27
4		*high*	11 44	3 14	2 44	4 13
5		Low Tides. *and blustering*	morn.	3 45	3 0	4 45
6		☿ ☌ ♀.—Louis Philippe *b.*	0 41	4 11	3 41	5 11
7		☿ ☌ ♆. [1773. *winds.*	1 55	5 25	4 55	6 25
8	A	16th Sun. aft. Trinity.	3 13	6 43	6 13	7 43
9		♀ ☌ ♆. *Grows*	4 28	7 58	7 28	8 58
10		♄ ☌ ☾. *colder,*	5 28	8 58	8 28	9 58
11		*perhaps we*	6 18	9 48	9 18	10 48
12		Very High Tides. ♅ ☌ ☾.	7 1	10 1	10 1	11 1
13		♅ ☍ ☉. ☾ perigee. *may*	7 50	11 20	10 50	A. 20
14		♀ in ♍. *have*	8 22	11 52	11 22	0 52
15	A	17th Sun. aft. Trinity.	9 5	A. 35	A. 5	1 35
16		♂ ☌ ☉. *a frost.*	9 48	1 18	0 48	2 18
17			10 37	2 7	1 37	3 7
18		St. Luke. ☿ gr. elong.	11 29	2 59	2 29	3 59
19		Low tides. ☿ ☌ ♀.	A. 32	4 2	3 32	5 2
20		*Cold nights.*	1 49	5 19	4 49	6 19
21		♃ ☌ ☾.	3 3	6 33	6 3	7 33
22	A	18th Sun. aft. Trinity.	4 15	7 45	7 15	8 45
23		*Look out*	5 11	8 41	8 11	9 41
24		*for snow.*	5 57	9 27	8 57	10 27
25		St. Crispin.	6 34	10 4	9 34	11 4
26		High tides. ♂ ☌ ☾.	7 6	10 36	10 6	11 36
27		*Cold, but clear.*	7 40	11 10	10 40	M. 10
28		St. Simon & St. Jude.	8 11	11 41	11 11	0 41
29	A	19th Sun. aft. Trinity.	8 45	M. 15	11 45	1 15
30		[☿ stat.	9 17	0 47	M. 17	1 47
31		*Moderates.*	9 51	1 21	0 51	2 21

memorial. It is to be regretted that there is not among the ajority of farmers, a more inquisitive spirit in regard to the ature of the objects with which they are so intimately connect-, and from which they expect to derive, not only their subsis-nce, but their hope of gain. The leading object of agriculture, to increase the quantity, and improve the quality, of the pro-ctions of the soil, and to do it with the least expenditure, or in her words, with the greatest profit, without impoverishing the e soil. In order to accomplish this, resort must be had to xperiments, and here again opens a wide and extensive field. he leading principles of agriculture are ever the same; animal d vegetable matter, after decomposition, furnish food for plants, hile heat, air, and moisture, aid in nutrition.

☽ First Quarter, 4th d. 1h. 48m. *morning*, below the horizon.
○ Full Moon, 10th d. 9h. 21m. *evening*, bearing East.
☾ Last Quarter, 17th d. 2h. 32m. *evening*, bearing S. E.
● New Moon, 25th d, 5h. 15m. *evening*, bearing West.

D M	D W	☉'s upper limb rises.	☉'s upper limb sets.	days length	☉ fast of clock.	☉'s dec. S.	☾ sets.	☾ pl.	☾ southing.	days dec's
1	W	6 38	4 48	10 10	16 16	14° 34′	8 30	♑	3 57	5 2
2	Th	6 40	4 47	10 7	16 16	14 53	9 18	♑	4 46	5 2
3	F	6 41	4 46	10 5	16 16	15 12	10 15	♒	5 35	5 3
4	Sa	6 42	4 45	10 3	16 15	15 30	11 10	♒	6 24	5 3
5	Su	6 44	4 43	9 59	16 13	15 49	morn.	♓	7 14	5 3
6	M	6 45	4 42	9 57	16 11	16 7	0 45	♓	8 4	5 3
7	Tu	6 46	4 41	9 55	16 7	16 25	1 22	♈	8 56	5 4
8	W	6 48	4 39	9 51	16 3	16 42	3 9	♈	9 50	5 4
9	Th	6 49	4 38	9 49	15 58	16 59	rises	♉	10 46	5 4
10	F	6 51	4 37	9 46	15 52	17 16	4 40	♉	11 44	5 4
11	Sa	6 52	4 36	9 44	15 45	17 33	5 39	♊	☾	5 5
12	Su	6 53	4 35	9 42	15 38	17 49	6 36	♊	M. 45	5 5
13	M	6 55	4 34	9 39	15 29	18 5	7 23	♋	1 46	5 5
14	Tu	6 56	4 33	9 37	15 20	18 21	8 18	♋	2 47	5 5
15	W	6 57	4 32	9 35	15 9	18 36	9 11	♌	3 46	6
16	Th	6 59	4 31	9 32	14 58	18 51	10 26	♌	4 42	6
17	F	7 0	4 30	9 30	14 46	19 6	11 13	♌	5 34	6
18	Sa	7 1	4 29	9 28	14 34	19 20	morn.	♍	6 23	6
19	Su	7 3	4 28	9 25	14 20	19 34	0 30	♍	7 9	6 1
20	M	7 4	4 28	9 24	14 6	19 48	1 20	♎	7 54	6 1
21	Tu	7 5	4 27	9 22	13 50	20 1	2 29	♎	8 37	6 1
22	W	7 7	4 26	9 19	13 34	20 14	3 28	♎	9 20	6 1
23	Th	7 8	4 25	9 17	13 17	20 27	4 25	♏	10 3	6 1
24	F	7 9	4 25	9 16	13 0	20 39	5 23	♏	10 47	6 1
25	Sa	7 10	4 24	9 14	12 41	20 50	sets.	♐	11 32	6 2
26	Su	7 11	4 24	9 13	12 22	21 2	4 51	♐	A. 19	6 2
27	M	7 13	4 23	9 10	12 2	21 13	5 34	♐	1 6	6 2
28	Tu	7 14	4 23	9 9	11 41	21 23	6 24	♑	1 54	6 2
29	W	7 15	4 22	9 7	11 20	21 34	7 14	♑	2 43	6 2
30	Th	7 15	4 22	9 6	10 58	21 43	8 5	♒	3 31	6 2

One of the most important subjects that can arrest the attention of our farmers, especially such as have yet to provide their farm buildings, is the position, plan, and construction of their houses &c. The *position* of the buildings on the farm, with reference to roads, convenience, or health, is a matter of much moment—the fashion so prevalent of forcing all the buildings into the road, or as near it as possible, without reference to the condition, or wants of the farm, is a very great error, and shows a deplorable want of taste and judgement—the less a farmer or his family have to do with the road, except for necessary purposes, the better for all concerned. Another point should be well

ow the horizon.
ng East.
aring S. E.
ng West.

☾ pl.	☾ southing.	days dec's
♑	3 57	5 2
♑	4 46	5 2
♒	5 35	5 3
♒	6 24	5 3
♓	7 14	5 3
♓	8 4	5 3
♈	8 56	5 4
♈	9 50	5 4
♉	10 46	5 4
♉	11 44	5 4
♊	☌	5 5
♊	M. 45	5 5
♋	1 46	5 5
♋	2 47	5 5
♌	3 46	6
♌	4 42	6
♌	5 34	6
♍	6 23	6
♍	7 9	6 1
♎	7 54	6 1
♎	8 37	6 1
♎	9 20	6 1
♏	10 3	6 1
♏	10 47	6 1
♐	11 32	6 2
♐	A. 19	6 2
♐	1 6	6 2
♑	1 54	6 2
♑	2 43	6 2
♒	3 31	6 2

rest the atten-
provide their
ction of their
e farm, with
atter of much
the buildings
erence to the
or, and shows
a farmer on
ssary purpo-
hould be well

D M	Sundays, Weather, Anniversaries, &c.	High Water, mean time, at Halifax, N S.	Annapolis.	Charlotte Town, P. E. I.	Windsor, & St. John.
1	All Saints. *Appearance*	10 32	2 2	2 15	3 2
2	All Souls. ♀ ☌ ☉. *of*	11 15	2 45	2 35	3 45
3	*fine*	morn.	3 0	3 0	4 0
4	*weather.*	0 8	3 38	3 8	4 38
A	20th Sun. aft. Trin. Gun-	1 13	4 43	4 13	5 43
6	[powder Plot. ☿ stat.	2 28	5 58	5 28	6 58
7	♄ ☌ ☾.	3 48	7 18	6 48	8 18
8	☿ ☌ ♀.	4 57	8 27	7 57	9 27
9	Pr. of Wales, *b.* '41.	5 52	9 22	8 52	10 22
10	☾ perigee. Very high tides	6 37	10 7	9 37	11 7
11	St. Martin or Martinmas D.	7 24	10 54	10 24	11 54
A	21st Sun. aft. Trinity.	8 38	A. 8	11 38	1 8*a*
13	♃ □ ☉. *Look*	8 52	0 22	11 52	1 22
14	*out for*	9 36	1 6	A. 36	2 6
15	Middling tides.	10 22	1 52	1 22	2 52
16	*snow*	11 12	2 42	2 12	3 42
17	♃ ☌ ☾. *or rain.*	A. 7	3 37	3 7	4 37
18	☿ stat.	1 12	4 42	4 12	5 42
A	22nd Sun. aft. Trin.	2 25	5 55	5 25	6 55
20	♅ gr. hel. lat. S. *dull*	3 34	7 4	6 34	8 4
21	Prs. Royal, *b.* '40. *and*	4 33	8 6	7 33	9 6
22	♄ stat. *overcast,*	5 21	8 51	8 21	9 51
23	☿ ☌ ☾. St. Clement.	6 3	9 33	9 3	10 33
24	☾ apogee. ♂ ☌ ☾. *with*	6 40	10 10	9 40	11 10
25	High Tides.	7 15	10 45	10 15	11 45
A	23rd Sun. aft. Trin. ☿ gr.	7 49	11 19	10 49	M. 19
27	[elong. St. Stephen.	8 24	11 54	11 24	0 54
28	♀ ☌ ☾.	8 58	M. 28	11 58	1 28
29	*strong symptoms of*	9 34	1 4	M. 34	2 4
30	St. Andrew. *snow.*	10 11	1 41	1 11	2 41

onsidered in fixing the location of the buildings for the farm; nd that is the arrangement in such a way as to reduce the farm abor as much as possible. Health is another thing which must ot be overlooked in the situation and construction of farm buildings. All low, sunken, swampy places should be carefully hunned. Good, pure water, is of the first importance, and no xpense should be considered too great to ensure a permanent nd ample supply. Convenience and comfort in the plan of the ouse is of much consequence, and should never be overlooked; ith these should be combined the elegance and taste, so desirable in every farm establishment. Public opinion is fast banishng the huge two story "shingle palaces," that once were so ashionable as farm houses, and the far neater, compact, and omfortable cottage style of buildings, is fast taking their places hroughout the country.

☽ First Quarter, 3rd d. 3h. 51m. *evening*, below the horizon.
⊙ Full Moon, 10th d. 7h. 29m. *morning*, below the horizon.
☾ Last Quarter, 17th d. 6h. 59m. *morning*, bearing South.
● New Moon, 25th d. 0h. 7m. *evening*, bearing South.

D M	D W	☉'s upper limb. rises.	☉'s upper limb. sets.	days length.	☉ fast of clock.	☉'s dec. S.	☾ sets.	☽ pl	☾ southing.	days
1	F	7 17	4 21	9 4	10 35	21 53	8 56	♒	4 20	6
2	Sa	7 18	4 21	9 3	10 12	22 2	10 0	♓	5 8	6
3	Su	7 20	4 21	9 1	9 48	22 10	11 12	♓	5 57	6
4	M	7 21	4 21	9 0	9 24	22 18	morn.	♓	6 46	6
5	Tu	7 22	4 21	8 59	8 59	22 26	0 30	♈	7 36	6
6	W	7 23	4 20	8 57	8 34	22 33	1 28	♈	8 29	6
7	Th	7 24	4 20	8 56	8 8	22 40	2 40	♉	9 25	6
8	F	7 25	4 20	8 55	7 41	22 46	3 50	♉	10 23	6
9	Sa	7 26	4 20	8 54	7 14	22 52	5 9	♊	11 24	6
10	Su	7 27	4 20	8 53	6 47	22 58	rises.	♊	8	6
11	M	7 27	4 20	8 53	6 19	23 3	5 52	♋	M. 26	6
12	Tu	7 28	4 20	8 52	5 51	23 7	7 1	♋	1 28	6
13	W	7 29	4 20	8 51	5 23	23 11	8 10	♌	2 27	6
14	Th	7 30	4 20	8 50	4 54	23 15	9 20	♌	3 23	6
15	F	7 31	4 20	8 49	4 25	23 18	10 18	♍	4 16	6
16	Sa	7 31	4 21	8 49	3 56	23 21	11 15	♍	5 5	6
17	Su	7 32	4 21	8 49	3 26	23 23	morn.	♎	5 51	6
18	M	7 33	4 21	8 48	2 57	23 25	0 15	♎	6 35	6
19	Tu	7 33	4 22	8 48	2 27	23 26	1 18	♎	7 18	6
20	W	7 34	4 22	8 48	1 57	23 27	2 15	♏	8 1	6
21	Th	7 34	4 23	8 48	1 27	23 27	3 12	♏	8 45	6
22	F	7 35	4 23	8 48	0 57	23 27	4 9	♐	9 30	6
23	Sa	7 35	4 24	8 48	0 27	23 26	5 7	♐	10 15	6
24	Su	7 36	4 24	8 49	sl. 2	23 25	6 4	♐	11 2	inc
25	M	7 36	4 25	8 49	0 32	23 23	sets.	♑	11 51	0
26	Tu	7 37	4 26	8 49	1 2	23 21	4 32	♑	A. 40	0
27	W	7 37	4 27	8 50	1 32	23 19	5 40	♒	1 29	0
28	Th	7 37	4 27	8 50	2 2	23 16	6 48	♒	2 18	0
29	F	7 37	4 28	8 51	2 31	23 12	7 54	♒	3 6	0
30	Sa	7 37	4 29	8 52	3 0	23 9	9 0	♓	3 55	0
31	Su	7 37	4 29	8 52	3 29	23 4	10 3	♓	4 43	0

The favorable opportunity for reading and study, afforded b the long evenings of this season of the year, it is hoped will b duly improved by farmers. It is important that the farmer shoul acquaint himself, as thoroughly as possible, with the nature laws which constitute the basis of the art by which he obtain his livelihood; and the more his practice is made to confor to these unerring laws, the greater will be his success. Beside studying the principles of his art, the farmer should keep him self constantly advised of the improvements and discoveries i every department of rural economy, which are made from tim

ow the horizon
w the horizon.
aring South.
ng South.

☽ pl	☾ south-ing.	days
♒	4 20	6
♓	5 8	6
♓	5 57	6
♓	6 46	6
♈	7 36	6
♈	8 29	6
♉	9 25	6
♊	10 23	6
♊	11 24	6
♋	☾	6
♋	M. 26	6
♋	1 28	6
♌	2 27	6
♌	3 23	6
♍	4 16	6
♍	5 5	6
♎	5 51	6
♎	6 35	6
♎	7 18	6
♏	8 1	6
♏	8 45	6
♐	9 30	6
♐	10 15	6
♐	11 2	inc
♑	11 51	0
♑	A. 40	0
♒	1 29	0
♒	2 18	0
♒	3 6	0
♓	3 55	0
♓	4 43	0

dy, afforded b
s hoped will b
e farmer shoul
th the nature
hich he obtain
de to confor
cess. Beside
uld keep him
discoveries i
ade from tim

DECEMBER 31 Days. Winter.

D M	Sundays, Weather, Anniversaries, &c.	High Water, mean time, at Halifax, N. S.	Anna-polis.	Charlotte Town, P. E. I.	Windsor & St. John.
1	*Very cold.*	10 52	2 22	1 52	3 22
2	Low tides.	11 38	3 8	2 38	4 8
A	Advent Sunday.	morn.	3 30	3 0	4 30
4	♄ ☌ ☾. *Clear and*	0 34	4 4	3 34	5 4
5	*cold, with*	1 47	5 17	4 47	6 17
6	♅ ☌ ☾.	3 3	6 33	6 3	7 33
7	☿ ☌ ♂. *some*	4 23	7 53	7 23	8 53
8	Concep. B. V. M. ♃ stat.	5 27	8 57	8 27	9 57
9	☾ perigee. ☿ ☌ ♀. *snow.*	6 20	9 50	9 20	10 50
A	2nd Sun. in Adv. ☿ ☌ ♀.	7 9	10 39	10 9	11 39
1	Very high tides.	8 13	11 43	11 13	A. 43
2	♂ ☌ ♀. *Continues*	8 40	A. 10	11 40	1 10
3	*cold, but*	9 23	0 53	A. 23	1 53
4	♃ ☌ ☾. *fine*	10 5	1 35	1 5	2 35
5	*winter*	10 49	2 19	1 49	3 19
6	*weather.*	11 36	3 6	2 36	4 6
A	3rd Sun. in Adv. ♗ □ ☉.	A. 26	3 56	3 26	4 56
8	Middling tides. *Look out*	1 28	4 58	4 28	5 58
9	*for a*	2 36	6 6	5 36	7 6
20	*snow storm.*	3 44	7 14	6 44	8 14
21	St. Thomas. ☾ apogee.	4 44	8 14	7 44	9 14
22	Shortest day. [☉ enters ♑	5 32	9 2	8 32	10 2
23	High Tides. ♂ ☌ ☾.	6 14	9 44	9 14	10 44
A	4th Sun. in Adv. ☿ ☌ ☾.	6 52	10 22	9 52	11 22
25	CHRISTMAS DAY. *Cold*	7 29	10 59	10 29	11 59
26	St. Stephen. *and*	8 5	11 35	11 5	M 35
27	St. John Evang. ♅ stat.	8 40	M. 10	11 40	1 10
28	Innocents. *blustering,*	9 15	0 45	M. 15	1 45
29	♀ ☌ ☾.	9 51	1 21	0 51	2 21
30	*with more snow.*	10 30	2 0	1 30	3 0
A	1st. Sun. aft. Christmas.	11 13	2 43	2 13	3 43

o time—the readiest, and indeed almost the only medium of cquiring this information, is from AGRICULTURAL PAPERS—"The Cultivator," published at Albany, is one of the best), they ay be regarded as furnishing an opportunity for a mutual in-erchange of ideas on the various subjects of practical husban-ry. They present to every farmer a medium for *conversing* ith the most intelligent and successful of those engaged in the ame occupation—the views of all may be obtained, compared, xamined, and modified, to suit the particular circumstances of ach individual—an opportunity which is almost equivalent to aking a personal visit to each correspondent. Finally, impress pon your sons above all things, to prize the honest station, how-ver humble, which is gained by personal industry, and enjoyed ithout dependence on the capricious breath of party.

PROVINCE OF NOVA SCOTIA.

Lieutenant General, *Sir* JOHN HARVEY, Knight Commande of the Order of the Bath, and Knight Commander of th Royal Hanoverian Guelphic Order, Lieutenant Governo and Commander-in-Chief, in and over Her Majesty's Pr vince of Nova Scotia, and its Dependencies, &c. &c. &

Aide-de-Camp, Lieut. F. C. Harvey, 34th Foot.
Private Secretary, Henry John Harvey, Esq.

Executive Council.

Hon. Simon Bradstreet Robie, M. L. C.
Hon. *Sir* Rupert Dennis George, *Baronet.*
Hon. James William Johnston, *Att. Gen.* M. P. P.
Hon. Edmund Murray Dodd, *Sol. Gen.* M. P. P.
Hon. Mather Byles Almon, M. L. C.
Hon. Lewis Morris Wilkins, jr.

Retired Members of the Council, retaining their rank b special permission of Her Majesty.

Hon. Thomas Nickleson Jeffery.
Hon. Charles Ramage Prescott.
Hon. Enos Collins.
Hon. Samuel Cunard.
Hon. Henry Hezekiah Cogswell.

SCOTIA.

ight Commande
ommander of th
tenant Governo
er Majesty's Pr
ies, &c. &c. &

Foot.
sq.

M. P. P.
M. P. P.

their rank b
y.

THE

Legislative Council.

Hon. and Right Rev. the Lord Bishop of Nova Scotia.
Hon. Simon Bradstreet Robie, *President*, M. E. C.
Hon. William Rudolf.
Hon. Robert Mollison Cutler.
Hon. Alexander Campbell.
Hon. Michael Tobin.
Hon. John Morton.
Hon. Hugh Bell.
Hon. Stayley Brown.
Hon. Alexander McDougall.
Hon. Mather Byles Almon, M. E. C.
Hon. Edward Kenny.
Hon. James Delap Harris.
Hon. Alexander Keith.
Hon. William Anderson Black.
Hon. David Crichton.
Hon. Henry Gesner Pineo.
Hon. John Eleazar Fairbanks.

Chaplain, Ven. Archdeacon Willis, D. D.
Clerk, John C. Halliburton, Esq.
Law Clerk, John W. Ritchie, Esq.
Gentleman Ussher of the Black Rod, J. J. Sawyer, Esq.
Messenger, Mr. Joseph Skallish.

*** The Members of the Executive and Legislative Councils re Justices of the Peace throughout the Province, so long as hey belong to either Branch.

House of Assembly.

(Elected August 5, 1847.)

Speaker,

COUNTIES.

HALIFAX - -	* Joseph Howe, and Henry Y. Mott, Esqrs
COLCHESTER -	Samuel Creelman, Esq.
PICTOU - - -	* G. R. Young, and Andw. Robertson, Esqrs
CUMBERLAND	* Steph. Fulton, and * R. McG. Dickey, Esq
HANTS - - -	William Card and John McDougall, Esqrs.
KING'S - - -	* John C. Hall and Daniel Moore, Esqrs.
ANNAPOLIS -	* *Hon.* James W. Johnston, *Atty. Gen. M. E.*
DIGBY - - -	* Francis Bourneuf, Esq.
YARMOUTH -	* Herbert Huntington, Esq.
SHELBURNE -	Gilbert McKenna, Esq.
QUEEN'S - -	* S. P. Freeman, and * Jno Campbell, Esqrs
LUNENBURG -	George Ernst and Henry Mignowitz, Esqrs.
SYDNEY - -	Wm. A. Henry and James McLeod, Esqrs.
GUYSBOROUGH	* W. F. Des Barres and A. McDonald, Esqrs
CAPE-BRETON	* James B. Uniacke, Esq.
RICHMOND -	Chas. F. Harrington, Esq.
INVERNESS - -	* Wm. Young and Peter Smyth, Esqrs.

TOWNSHIPS.

HALIFAX - -	* Jas. McNab and * Law. O'C. Doyle, Esqrs
TRURO - - -	* William Flemming, Esq.
ONSLOW - -	* John Crowe, Esq.
LONDONDERRY	John Wier, Esq.
PICTOU - -	* Henry Blackadar, Esq.
AMHERST - -	W. W. Bent, Esq.
WINDSOR - -	* James D. Fraser, Esq.
NEWPORT - -	* Ichabod Dimock, Esq.
FALMOUTH -	James Sangster, Esq.
CORNWALLIS -	* Mayhew Beckwith, Esq.
HORTON - -	Edward E. Brown, M.D., Esq.
GRANVILLE —	* Stephen S. Thorne, Esq.
ANNAPOLIS -	* Alfred Whitman, Esq.
DIGBY - - -	* Charles Budd, Esq.
CLARE - - -	* Anselm F. Comeau, Esq.
YARMOUTH -	Benjamin Killam, Esq.
ARGYLE - -	* John Ryder, Esq.
SHELBURNE -	Joshua Snow, Esq.
BARRINGTON -	John Homer, Esq.
LIVERPOOL -	* William B. Taylor, Esq.
LUNENBURG -	John Kiddy, Esq.
SYDNEY, C. B.	* *Hon.* Edmund M. Dodd, *Sol. Gen. N. E.*
ARICHAT, C. B.	* Henry Martell, Esq.

OFFICERS.—*Clerk,* John Whidden, Esq. *Asst. Clerk,*

* Members of the former House.

Public Officers, Consuls, &c.

ief Justice, ...	*Hon.* Brenton Halliburton.
ster of the Rolls,..... ge of the V. Admiralty Court,	*Hon.* Alexander Stewart.
dges Supreme Court,.....	*Hon.* Lewis M. Wilkins. *Hon.* William Hill. *Hon.* William B. Bliss. *Hon.* Thos. C. Haliburton.
torney General, ...	*Hon.* James W. Johnston.
licitor General, ...	*Hon.* Edmund M. Dodd.
cretary of the Province,..... gistrar of Deeds..... ..... easurer Casual Revenue, ...	*Hon.* Sir R. D. George, Bt.
easurer of the Province,.....	Samuel P. Fairbanks, Esq.
rveyor-General of Lands, ... mmissioner of Crown Lands..	John Spry Morris, Esq.
llector of H. M. Customs,.....	*Hon.* Thomas N. Jeffery.
llector of Impost and Excise, ..	Thos. And. S. Dewolf, Esq.
othonotary & Clerk of the Crown,	James W. Nutting, Esq.
stmaster General,.....	Arthur Woodgate, Esq.
mmissioners for Indian Affairs	*Hon.* E. M. Dodd, } For H. W. Crawley, Esq. } CB. Rt. Rev. Bishop Fraser, for the Counties of Sydney, Guysboro', and Pictou. Abraham Gesner, Esq., M. D., for the Counties of Halifax, Colchester, Digby, Yarmouth, Shelburne, Queens and Lunenburg.
een's Printer.....	Jno. H. Crosskill, Esq.
gents for the General Mining Association, London,.....	*Hon.* Saml. Cunard, Halifax. Richd Brown, Esq. Sydney.
azillian Vice-Consul,...	*Hon.* Michael Tobin. Halifax.
anish Vice-Consul,..	J. G. A. Creighton, Esq.
nited States Consuls, ...	T. B. Livingston, Esq. Halifax. Luther Brackett, Esq., Pictou, and Sydney, C. B.

Nova Scotia Barristers Society.

PATRONS—The Chancellor and the Chief Justice. *Honorary embers*, The Judges of the Supreme Court. *Committee*, Chas. vining, (Chairman,) James F. Gray and E. J. Monk, Esqrs. *brarian*, J. W. Nutting, Esq. *Treasurer*, S. L. Shannon, Esq. *cretary*, Jno McGregor, Esq.

Roll of Barristers and Attornies.

RESIDENT IN NOVA SCOTIA.

Names.	Admitted Attornies.	Admitted Barristers.	Residence
Hon. H. H. Cogswell	10 Octr. 1798	10 Octr. 1798	Halifax.
D. S. Clarke	12 Octr. 1802	12 Octr. 1802	Ditto
James S Morse	11 Octr. 1810	11 Octr. 1810	Amherst.
James W. Nutting	23 Octr. 1810	23 Octr. 1810	Halifax.
John Thos Hill	23 Octr. 1810	23 Octr. 1810	Antigonish.
Wm Sterns	14 April 1813	14 April 1814	Liverpool.
Thomas Dickson	14 April 1813	14 April 1814	Pictou.
Hon. J W Johnston A.G.	23 Octr. 1813	23 Octr. 1814	Halifax.
John Creighton Q. C.....	18 April 1815	18 April 1816	Lunenburg.
D. D. Stewart	18 April 1815	18 April 1816	Newport.
Samuel P Fairbanks Q. C.	15 April 1817	15 April 1818	Liverpool.
Wm. Q. Sawers	22 Octr. 1817	22 Octr. 1817	Halifax.
Nat. W. White	16 April 1818	16 April 1818	Ditto
George T Solomon	19 April 1820	19 April 1821	Lunenburg.
Jonathan Marsters	25 July 1820	25 July 1821	Truro.
John Whidden	25 July 1820	25 July 1821	Halifax.
Hon. Edm M Dodd S. G.	15 Jany. 1821	15 Jany. 1822	Sydney, C. B
Wm F DesBarres	17 April 1821	17 April 1822	Guysboro'.
Beamish Murdoch	14 July 1821	14 July 1822	Halifax.
Hon L M Wilkins, jr Q.C.	9 July 1822	9 July 1822	Windsor.
Alex Primrose	10 July 1822	10 July 1823	Halifax.
Chas.D. Roach	9 Octr. 1822	9 Octr. 1823	Amherst.
Jas. Scott Tremain	18 Octr. 1822	18 Octr. 1823	Halifax.
James B. Uniacke	5 April 1823	5 April 1823	Ditto
Charles Twining	5 April 1823	5 April 1823	Ditto
John James Sawyer	28 Jany. 1824	28 Jany. 1825	Ditto
Henry Blackadar	13 April 1824	13 April 1825	Pictou.
George R. Grassie	13 April 1824	13 April 1825	Annapolis.
James F. Gray, ...	20 July 1824	20 July 1825	Halifax.
John C Hall	19 Jany. 1825	24 Jany. 1826	Kentville.
Hon. Alex. McDougall	19 Jany. 1825	24 Jany. 1826	Antigonish.
Went. Fleiger	18 April 1825	18 April 1826	Arichat.
James S. Clarke	25 Octr. 1825	24 Octr. 1826	Halifax.
Wm. Young	25 Octr. 1825	24 Octr. 1826	Ditto
Charles B. Owen	24 Jany. 1826	23 Jany. 1827	Lunenburg.
James A. Dennison	24 Octr. 1826	23 Octr. 1827	Digby.
Robert B. Dickson	24 Octr. 1826	23 Octr. 1827	Truro.
James Stewart	24 Octr. 1826	23 Octr. 1827	Halifax.
C.W. H. Harris	23 Jany. 1827	23 Jany. 1827	Lower Horto
Silas H. Morse	23 April 1827	27 Jany. 1829	Amherst.
Alex. H. Winniett	24 July 1827	.....	Bridgetown.
Hugh Hartshorne	24 July 1827	24 July 1827	Halifax.
Edw. H. Harrington....	23 Octr. 1827	28 Octr. 1828	Antigonish.

tornies.

d s.	Residence
798	Halifax.
802	Ditto
810	Amherst.
810	Halifax.
810	Antigonish.
814	Liverpool.
814	Pictou.
814	Halifax.
816	Lunenburg.
816	Newport.
818	Liverpool.
817	Halifax.
818	Ditto
821	Lunenburg.
821	Truro.
821	Halifax.
822	Sydney, C. B
22	Guysboro'.
22	Halifax.
22	Windsor.
23	Halifax.
23	Amherst.
23	Halifax.
23	Ditto
23	Ditto
25	Ditto
25	Pictou.
25	Annapolis.
5	Halifax.
6	Kentville.
6	Antigonish.
6	Arichat.
6	Halifax.
6	Ditto
7	Lunenburg.
7	Digby.
7	Truro.
7	Halifax.
7	Lower Horto
	Amherst.
	Bridgetown.
	Halifax.
	Antigonish.

phen H. Moore	22 Jany. 1828	27 Jany. 182[illegible]	Kentville
w. O'C. Doyle	22 Jany. 1828	27 Jany. 1829	Halifax
rtin I. Wilkins	22 Jany. 1828	22 Jany. 1828	Pictou
n C. Halliburton	22 July 1828	28 July 1829	Halifax
n. H. Keating	28 Octr. 1828	3 Nov. 1829	Ditto
n. Sutherland	28 Octr. 1828	3 Nov. 1829	Ditto
rry King, D C L	27 Jany. 1829	27 Jany. 1829	Windsor
v. Roach	5 May 1829	4 May 1830	Pictou
w P. Freeman	28 July 1829	27 July 1830	Liverpool
Edw Smith	3 Nov. 1829	1 Nov. 1830	Sydney
s. B. Akins	4 May 1830	3 May 1831	Halifax
n W. Ritchie	25 Jany. 1831	24 Jany. 1832	Ditto
nry Pryor	25 Jany. 1831	15 Jany. 1831	Ditto
s L. Morse	3 May 1831	1 May 1832	Bridgetown
pean Clarke	1 Nov. 1831	30 Octr. 1832	Halifax
ch. McQueen	24 July 1832	23 July 1833	Port Hood C B.
bert B. Dickey	22 Jany. 1833	21 Jany. 1834	Amherst
nald N. McQueen	22 Jany. 1833	22 Jany. 1834	Sydney, C. B.
orge R. Young	22 Jany. 1833	22 July 1834	Halifax
orge S. Milledge	22 Jany. 1833	21 Jany. 1834	Annapolis
niel Owen	30 April 1833	29 April 1834	Lunenburg
nes R. Smith	23 April 1833	23 July 1833	Bridgetown
drew M. Uniacke	29 Octr. 1833	29 Octr. 1833	Halifax
nes L. Dewolf	29 Octr. 1833	4 Nov. 1834	Windsor
nry H. Grantham	29 Octr. 1833	4 Nov. 1834	Yarmouth
nry B. Webster	29 April 1834	5 May 1835	Kentville
wart Campbell	22 July 1834	25 July 1835	Guysboro'
ez M Cunningham	25 July 1835	25 July 1835	Windsor
os N Jeffery jr	3 Mar. 1835	14 Jany. 1836	Halifax
D Morton	3 Mar. 1835	14 Jany. 1836	Digby
os V B Bingay	3 Mar. 1835	14 Jany. 1836	Yarmouth
as Tupper	25 July 1835	26 July 1836	Halifax
n D. Kinnear	25 July 1835	26 July 1836	Amherst
. McGregor	3 Nov. 1835	1 Nov. 1836	Halifax
athan McCulley	14 Jany. 1836	16 Jan. 1837	Amherst
en. F. Munro	14 Jany. 1836	16 Jan. 1837	Truro
s. I Halliburton	14 Jany. 1836	14 Jan. 1836	Amherst
s. F. Harrington	1 Nov. 1836	31 Octr. 1837	Arichat, C. B.
n C. Whidden	1 Nov. 1836	31 Octr. 1837	Cornwallis
vid Matheson	1 Nov. 1836	31 Octr. 1837	Pictou
er Lynch, jr.	1 Nov. 1836	31 Octr. 1837	Halifax
stavus Haliburton	1 Nov. 1836	1 Nov. 1836	Shelburne
nry P. Hill	18 Jany. 1837	16 Jan. 1838	Antigonish
nuel Gray	18 Jan. 1837	16 Jan. 1838	Halifax
nes Fogo	2 May 1837	1 May 1828	Pictou
dk. W. Grantham	2 May 1837	1 May 1838	Yarmouth
nl. Dickson	25 July 1837	24 July 1838	Pictou
nes McKeagney	31 Octr. 1837	30 Oct. 1838	Sydney, C. B.
ams G. Archibald	16 Jan. 1837	15 Jan. 1839	Truro
phen Boggs	16 Jan. 1838	16 Jan. 1838	Halifax.
J. Ritchie	16 Jan. 1838	16 Jan. 1838	Annapolis
n. C. D. Twining	1 May 1838	30 April 1839	Halifax

Edward A. Pyke	24 July 1838	23 July 1839	Halifax.
Geo. A. Blanchard	30 Oct. 1838	29 Oct. 1839	Ditto
S. Leonard Shannon	16 Jan. 1839	16 Jan. 1839	Ditto
Jas D. Fraser	30 April 1839	5 May 1840	Windsor
Jas. Robt. Prescott	30 April 1839	30 April 1839	Cornwallis
Wm. Howe	23 July 1839	23 July 1839	Halifax
Charles Morse	29 Octr. 1839	3 Nov. 1840	Liverpool
John C Wade	28 July 1840	4 July 1841	Digby
Gilbert Seely	3 Nov. 1840	30 Nov. 1841	Liverpool
William A Henry	3 Nov. 1840	30 Nov. 1841	Antigonish
William H. Troop	19 Jan. 1841	19 April 1842	Bridgetown
James Murray, jr.	27 April 1841	26 July 1842	Yarmouth
Thos. Wm. Hunt	24 July 1841	26 July 1842	Halifax
Joseph Whidden	24 July 1841	26 July 1842	Ditto
Hiram Blanchard	30 Nov. 1841	18 April 1843	Guysboro'
James C. Cogswell	19 April 1842	19 April 1842	Halifax
A. F. Haliburton	19 April 1842	18 April 1843	Sydney, C. B
Robt. McCulley	19 April 1842	18 April 1843	Amherst
Jno. D. McNutt	29 April 1842	7 May 1844	Truro
Timothy D Ruggles	18 April 1843	7 May 1844	Bridgetown
Thomas W. Harris	25 July 1843	7 May 1844	Kentville
John Johnston	5 Dec. 1843	3 Dec. 1844	Halifax
Alex. McFarlane	5 Dec. 1843	3 Dec. 1844	Amherst
Edwin J. Monk	5 Dec. 1843	3 Dec. 1844	Halifax
Alex. James	7 May 1844	6 May 1845	Ditto
Chas Jas Stewart	7 May 1844	6 May 1845	Ditto
Edw Parry Nutting	7 May 1844	6 May 1845	Ditto
Jno. Cunningham	7 May 1844	6 May 1845	Ditto
Philip C. Hill	7 May 1844	7 May 1844	Ditto
Jas. Hall Thorne	23 July 1844	23 July 1844	Bridgetown
Wm R Cutler	23 July 1844	22 July 1845	Guysboro'
Jno McKinlay	23 July 1844	22 July 1845	Pictou
Chas Edw Chandler	3 Dec. 1844	3 Dec. 1845	Amherst
Constantine Jas. Doyle	29 April 1845	22 April 1846	Halifax
Simeon C. Irish	29 Apr. 1845	22 April 1846	Antigonish
Wm. Hy. Buckerfield	22 July 1845	.....	Amherst
Abram S. Harris	2 Dec. 1845	1 Dec. 1846	Pictou
Allan Fraser	2 Dec. 1845	1 Dec. 1846	Ditto
Peter H. LeNoir	22 April 1846	20 April 1847	Halifax
Geo. W. Delaney	22 April 1846	20 April 1847	Arichat
Alex C. Macdonald	28 July 1846	26 July 1847	Pictou
Amos B. Chandler	28 July 1846	.....	Amherst
Francis S. Beamish	28 July 1846	26 July 1847	Halifax
Wm P. Moffat	28 July 1846	.....	Amherst
Jas. W. Johnston jr.	28 July 1846	28 July 1846	Halifax
Richard Sands, jr.	20 April 1847	20 April 1847	Granville
Norman Fitzg'd Uniacke	26 July 1847	.....	Halifax
James Thomson	26 July 1847	.....	Ditto
James McLeod	26 July 1847	.....	Antigonish

On demand

839	Halifax.
839	Ditto
839	Ditto
840	Windsor
839	Cornwallis
839	Halifax
840	Liverpool
841	Digby
841	Liverpool
841	Antigonish
842	Bridgetown
842	Yarmouth
842	Halifax
842	Ditto
843	Guysboro'
842	Halifax
843	Sydney, C. B
843	Amherst
844	Truro
844	Bridgetown
844	Kentville
844	Halifax
844	Amherst
844	Halifax
845	Ditto
845	Ditto
845	Ditto
845	Ditto
844	Ditto
44	Bridgetown
45	Guysboro'
45	Pictou
45	Amherst
46	Halifax
46	Antigonish
..	Amherst
46	Pictou
6	Ditto
7	Halifax
7	Arichat
7	Pictou
.	Amherst
7	Halifax
.	Amherst
5	Halifax
	Granville
	Halifax
	Ditto
	Antigonish

Table of Precedence,

OR CANADA, NOVA SCOTIA, NEW BRUNSWICK, NEWFOUNDLAND AND PRINCE EDWARD ISLAND.

he Governor or Lieutenant Governor administering the Government.

he Lieutenant Governor (not administering the Government) or the Senior Officer in Command of the Troops, if he is to succeed to the administration of the Government in case of the death, or absence, of the Governor, Lieut. Governor, or Officer administering the Government. In the event of hostilities the senior Officer in Command will take this precedency under any circumstances.

he Bishop.

he Chief Justice.

he Master of the Rolls.

he Vice Chancellor.

he Members of the Executive Council,* and the Puisne Judges, rank with each other according to the dates of their Mandamuses.

he President of the Legislative Council.

he Members of the Legislative Council.

he Speaker of the House of Assembly.

he Members of the House of Assembly.

he Colonial Secretary not being in the Executive Council.

he Attorney General.

he Solicitor General.

he Senior Officer in Command of the Troops, except in the cases already provided for.

he Archdeacon.

he Treasurer, Paymaster General or Collector of Internal Revenue.

he Auditor General, or Inspector General of Accounts.

he Commissioner of Crown Lands.

he Collector of the Customs.

he Comptroller of the Customs.

he Surveyor General.

he Clerk of the Executive Council.

he Clerk of the Legislative Council.

he Clerk of the House of Assembly.

} Not being Members of the Executive Council.

Leave of absence of any of the Superior Civil Officers must be ranted by the Governor and Council, who must forthwith report uch leave to the Secretary of State, but this regulation is not to

*The Honbles. Thomas N. Jeffery, Charles R. Prescott, Enos Collins, amuel Cunard and H. H. Cogswell, retain their rank as Executive Counllors by special command of Her Majesty, and rank with them and the uisne Judges according to the dates of their appointments.

be understood as applying to, or designed to prevent or to regu
late any vacation not exceeding six months in any one yea
during which any Civil Officer may apply to the Lieut. Govern
and obtain from him alone a leave of absence for the purpose
relaxation from business, without the necessity of reporting th
same to the Secretary of State, nor will any abatement of sala
be made, it being understood that the Officer absenting himse
will, with the concurrence of the Governor, have made regulatio
or arrangements for the proper discharge of his duties.

Courts.

COURT OF CHANCERY.

Held before the Master of the Rolls, every Tuesday throug
out the year, except during vacation.

Chancellor, His Excellency, *Lt. Gen.* SIR JOHN HARVE
K. C. B. and K. C. H., Lieutenant Governor of Nova Scotia.

Master of the Rolls and Responsible Judge in Chancery, th
Hon. Alexander Stewart. *Attorney General*, the *Hon.* Jam
William Johnston. *Solicitor General*, the *Hon.* Edmund M
Dodd. *Queen's Counsel, Hon.* Lewis M. Wilkins, jr., Jo
Creighton, and Samuel P. Fairbanks, Esqrs. *Registrar a
Examiner*, Nat. W. White. Esq. *Comm'r of Escheats a
Forfeitures*, James W. Nutting, Esq.

Masters in Chancery, Hon. Lewis M. Wilkins, senr., Jam
W. Nutting, Jno. Whidden, Beamish Murdoch, Chas. Twini
and Hugh Hartshorne, Esqrs. *Serjeant at Arms*, Jno. Jas. Sa
yer, Esq. *Officers for serving Process*, The Sheriffs througho
the Province. *Bank for Chancery Deposits*, The Bank of Briti
North America. *Accountant General*,

Masters Extraordinary.—COLCHESTER, Jonathan Marste
Adams G. Archibald and *Hon.* Alex. Campbell; PICTOU, Tho
Dickson, Henry Blackadar and Jas. Carmichael; SYDNEY, Jn
T. Hill and *Hon.* Alex. McDougall; GUYSBOROUGH, Wm.
DesBarres, Stewart Campbell and Hugh McDonald; CAPE BR
TON, *Hon.* Edm. M. Dodd and Chas. E. Leonard; RICHMON
Chas. F. Harrington; INVERNESS, Jno. D. Tremain and Hen
Taylor; CUMBERLAND, Robt. B. Dickey, C. J. Halliburton, Jn
D. Kinnear and Danl. McFarlane; KINGS, John C. Hall, C. W
H. Harris and Jas. Robt. Prescott; HANTS, *Hon.* L. M. Wilkin
jr., Harry King and Benj. Smith; ANNAPOLIS, Silas L. Mor
and Major Chipman; DIGBY, Jas Dennison and Anselm Doucett
YARMOUTH, H'y A Grantham and Thos V Bingay; SHELBURN
Cornelius White and Wm. Sargent; LIVERPOOL, Jas. Knau
LUNENBURG, Jno. Creighton and Geo. T. Solomon, Esqrs. *Ush
and Messenger*, Mr. Jas. Graham.

SUPREME COURT OF JUDICATURE.

Chief Justice, the *Hon.* Brenton Halliburton. *Assistant Judges*, *on.* Lewis Morris Wilkins, *Hon.* William Hill, *Hon.* William owers Bliss, and *Hon.* Thomas C. Haliburton. *Attorney Ge-ral, Hon.* James W. Johnston. *Solicitor General, Hon.* Edmund . Dodd. *Queen's Counsel, Hon.* Lewis M. Wilkins, jr., Jno. reighton and Samuel P. Fairbanks, Esqrs. *Clerk of the Crown d Prothonotary*, James W. Nutting, Esq.

COURT OF ERROR.

The Lieutenant Governor and the Members of Her Majesty's xecutive Council.

COURT OF MARRIAGE AND DIVORCE.

The Lieutenant Governor (President), the *Hon.* the Chief ustice (Vice President), and the Members of Her Majesty's xecutive Council.

Advocates and Proctors, the Barristers and Attornies of the upreme Court.

OURT OF VICE ADMIRALTY, HALIFAX, N. S., (INCLUDING CANADA.)

Vice Admiral, The Rt. Hon. The Earl of Elgin and Kincardine. *udge and Commissary*, The Honble. and Worshipful Alexander tewart. *Surrogates*, HALIFAX, James F. Gray, Chas. Twining, ohn C. Halliburton and Law. O'C. Doyle; LIVERPOOL, Snow P. reeman; SYDNEY, C. B., *Hon.* E. M. Dodd; PICTOU, Henry lackadar; AMHERST, Alex. McFarlane; TRURO, Ebenezer unro; WINDSOR, Harry King; KENTVILLE, Jno. C. Hall; LU-ENBURG, C. B. Owen, Esqrs. *Receiver General of the Droits*, . B. Hamilton, Esq. *Deputy for Nova Scotia*, G. R. Young, Esq. *Registrar*, Jas. Scott Tremain, Esq. *Marshal*, Hugh Hartshorne, sq. *Advocate and Procurator General, Hon.* Jas. W. Johnston. *dvocates and Proctors*, The Barristers and Attornies of the Su-reme Court. The Sheriffs, Mayors, Constables and other Offi-ers, are also Officers of this Court. *Usher and Messenger*, Mr. as. Graham. *Bank for Admiralty Deposits*, The Bank of British orth America.

This Court ordinarily sits at Halifax on the *first* and *third* uesday in every month, and also at other times when business equires.

OURT OF COMMISSIONERS FOR THE TRIAL OF OFFENCES COMMITTED ON THE HIGH SEAS.

President, The Judge of the Court of V. Admiralty. *Members*, he Lieutenant Governor or Officer administering the Govern-ent, the Members of Her Majesty's Executive Council, The dmiral or Commander-in-Chief of the Squadron on the Station. he Chief Justice of the Supreme Court, the Puisne Judges of he Sup. Court, the Provincial Secretary, the Provincial Trea-

surer, the several Flag Officers of the Squadron who are in th Ports of the Province. *Registrar*, The Registrar of the Court Vice Admiralty.

When the Admiral is present he is assigned a Seat on th right of the President—and any three of the Commissione (provided either the Governor, Judge of the Vice Admiral Court, the Chief Justice or one of the Judges of the Suprem Court is one of the three) form a competent tribunal. It has n ordinary sittings, but is specially assembled whenever occasio requires.

Colleges, Academies, Clergy, &c.

KING'S COLLEGE, WINDSOR.

Patron, His Grace the Lord Archbishop of Canterbury.

Visitor, the Lord Bishop of Nova Scotia.

Governors—His Excellency the Lt. Governor of Nov a-Scotia the Hon. and Rt. Rev. the Lord Bishop of Nova-Scotia; th Chief Justice; the Judge of the Vice Admiralty Court; th Speaker of the House of Assembly; the Secretary of the Province the Attorney General: the Solicitor General; The Presider of the College; *Hon.* Thos. N. Jeffery, Jas. B. Uniacke, an *Hon.* L. M. Wilkins, jr. Esqrs.

President, and Professor of Divinity and Hebrew, Rev. Ge McCawley, D. D.; *Vice-President, and Professor of Mathematic Natural Philosophy and Astronomy*,

Professor of Modern Languages, Federico Mantovani, D. C. L *Secretary and Treasurer*, J. C. Halliburton, Esq.; *Principal of th Collegiate Academy*, none at present.

TERMS.—Michaelmas Term commences 1st. Septr. and end on the 15th Decr. Hilary Term commences 15th Jan. and ends o the Saturday preceding Palm Sunday. Easter Term commence on the Monday after Easter Monday, and ends Saturday sen'nigh before Whit Sunday. Trinity Term commences on the morro of Trinity Sunday, and ends on the 1st of July.

ASSOCIATE ALUMNI OF KING'S COLLEGE, WINDSOR.

President, Rev. Jno. Thos. Twining, D.D. *Vice Prest.*, Th *Hon.* H. H. Cogswell. *Treasurer*, Law. Hartshorne, Esq. *S creta*ry, S. Leonard Shannon, Esq. *Committee*, Rev. R. F. Un acke, Jas. B. Uniacke, Esq., *Hon.* M. B. Almon, Chas. Twinin Esq., Wm. J. Almon, Esq. M.D., Henry Pryor and Saml. F Fairbanks, Esqrs.

DALHOUSIE COLLEGE, HALIFAX.

Governors, The Rt. Honble. Viscount Falkland, *Hon.* Ale Stewart, Wm. Stairs, *Hon.* Hugh Bell, Chas. W. Wallace, Jn

on who are in th
ar of the Court
d a Seat on th
e Commissione
Vice Admiral
of the Suprem
bunal. It has n
henever occasio

gy, &c.

f Canterbury.
tia.
of Nova-Scotia
Nova-Scotia; th
alty Court; th
y of the Provinc
; The Presider
B. Uniacke, an

brew, Rev. Ge
r of Mathematic

ovani, D. C. L
Principal of th

Septr. and end
Jan. and ends o
erm commence
turday sen'nigh
s on the morro

WINDSOR.

ice Prest., Th
orne, Esq. S
ev. R. F. Un
Chas. Twinin
r and Saml. B

d, Hon. Alex
Wallace, Jn

hidden, *Hon.* Jno. E. Fairbanks, Wm. Grigor, M.D. *Hon.* M. B. mon, Chas. Twining, Wm. Lawson, jr. Jas. F. Gray, Rufus S. ack, M. D. Jno. Edw. Starr, Alex. F. Sawyers, M. D. Jno. Mc-onald, M. D. and Gilbert Frith, Esqrs. *Secretary,* Hugh Harts-rne, Esq.

ACADIA COLLEGE, WOLFVILLE.

Governors, Hon. J. W. Johnston, *Hon.* Chas. R. Prescott, *on.* Edm. M. Dodd, Rev. E. A. Crawley, D. D., Rev. Wm. hipman, Rev. Jno. Pryor, Rev. Chas. Tupper, Rev. I. E. ill, Rev. Wm. Burton, Rev. Caleb R. Bill,—T. A. S. Dewolf, s. W. Nutting, W. Johnson, Simon Fitch, Samuel Chipman, erbert Huntington, Chas. W. H. Harris, and Isaac Chipman, sqrs.

President, and Professor of Classical Languages, Rev. John yor, A. M. *Professor of Moral Philosophy, Logic and Rhetoric,* . *Professor of Mathematics and Natural hilosophy,* Isaac Chipman, Esq., A. M. *Steward,* Mr. Reed.

FIRST TERM—commences 20th January and ends 20th June.

SECOND TERM—commences 1st September, and ends 20th ecember.

COLLEGIATE ACADEMY, WOLFVILLE.

Principal, Mr. Charles D. Randall; *Assistant,* Mr.

Two vacations of a month each at Christmas and Midsummer.

ST. MARY'S COLLEGE, HALIFAX.

Trustees, Rt. Rev. William Walsh, D.D., Bishop of Halifax, t. Rev. William Fraser, D.D., Bishop of Arichat, *Hon.* Michael obin, *Hon.* Edw. Kenny, Law. O'C. Doyle and Peter Furlong, sqrs.

President, Very Rev. T. L. Conolly, V. G. *Professors,* Rev. hn Nugent and Rev. Edw. Daly. *Assistant,* Mr. Hepe.

PICTOU ACADEMY, PICTOU.

BOARD OF TRUSTEES.—Alex. P. Ross (*Chairman*), Henry lackadar, (*Vice Chairman*), James Crichton (*Treasurer*), Wm. mes Anderson (*Sec'y*), J. D B. Fraser, Peter Crerar, Hugh . R. Ross, Alex. Fraser, M. R., Alex. Fraser, N. G., James raser, N. G., T. G. Taylor, and A. D. Gordon, Esqrs.

First Department, (English, including Writing, Arithmetic and eography), Mr. Alexander McPhail.

Second Department, (Classics, Latin, Greek and French, Moral hilosophy, Logic, Rhetoric, and Universal History), Mr. Basil ell.

Third Department, (Natural Philosophy, Agricultural Chem-try, and the higher branches of Mathematics), Mr. C. H. Hay.

TERMS.—*First Term* commences on the 1st Monday in anuary, and ends on the 1st Wednesday of July. *Second Term* mmences 1st Monday of August, and ends at the commence-

ment of the Christmas Holidays. The vacations are a fortnigh at Christmas, and a month at Midsummer.

HALIFAX GRAMMAR SCHOOL.

TRUSTEES.—The Hon. and Rt. Rev. the Lord Bishop of Nov Scotia, the Hon. the Chief Justice, the Hon. Judge Bliss, an Ven. Archdeacon Willis, D.D.

Principal, Rev. Robert Arnold, A. B. *Assistant*, Mr. J. L Bishop.

NATIONAL SCHOOL, HALIFAX.

TRUSTEES.—The Lord Bishop, the Chief Justice, Rev. Rober Willis, D.D., and the Churchwardens of St. Paul's. *Principa* Mr. John Willis.

ROYAL ACADIAN SCHOOL, HALIFAX.

Patron, The Lieutenant Governor. *President*, The Hon. H H. Cogswell. *Vice President*, Hon. Thos. N. Jeffery. *Treasure* Edward Binney, Esq. *Secretary*, James C. Hume, Esq., M.D.

Committee, Hon. Enos Collins, Hon. T. N. Jeffery, Hon. H. H Cogswell, Hon. Sir R. D. George, Bt., Hon. Alex. Stewart, Hon Hugh Bell, Hon. J. W. Johnston, Hon. M. B. Almon, Hon. Alex Keith, Rev. John Scott, Rev. John Martin,—Wm. Young, Joh S. Morris, G. N. Russell, J. W. Nutting, Robt. Hume, M.D Charles Twining, M. G. Black, Jno. Slayter, Jas. F. Gray, Jas C. Hume, M. D., Adam Esson, and Henry Pryor, Esqrs *Superintendant*, Mr. Stephen Selden. *Female Superintendant* Miss Beamish.

CLERGY OF THE ESTABLISHED CHURCH, IN NOVA SCOTIA

The Hon. and Right Rev. John Inglis, D. D. Lord Bishop o Nova Scotia exercising Episcopal Jurisdiction over Nova-Scotia and Prince Edward Island.

Ven. Robert Willis, D. D., Archdeacon of Nova-Scotia an Prince Edward Island.

Halifax, *Ven.* Robert Willis, D.D. Rector, and Rev. and Rev. Curates, of St. Paul's Church Rev. R. F. Uniacke, A.M. Rector and Rev. Curate, of St. George's Church; Rev. Jno. Thos. Twining, D.D Garrison Chaplain; Rev. Robt. Arnold, A.B., Principal Gramma School. *Eastern Shore*, Rev. Robt. Jamieson, and Rev. Jame Breading, *Travelling Missionary*. *Dartmouth*, Rev. Geo. Morris A.M. Rector; and Rev. Jas. D. Stewart, A.B., Curate. *Sackville*, Rev. Arch. Gray, A.B. *St. Margaret's Bay*. Rev. Jno. Stan nage. *Windsor*, Rev. Geo. McCawley, D D. Prest. of King's Col lege; Rev. Alfred Gilpin, A.M., Rector of Christ's Church; Rev Wm. C King, A.M. (retired). *Falmouth*, Rev. Geo. McCawley D.D., officiating. *Newport*, Rev. R. J. Uniacke. *Rawdon*, Rev Thomas Maynard, A.B. *Digby*, Rev. William Bullock, Rector Rev. Lewis M. W. Hill, A.B., Curate. *Annapolis*, Rev. Edwi Gilpin, A.M. *Clements*, Rev. Wm. M. Godfrey, A.B. *Bridge*

n, Rev. James Robertson, A.M. *Granville*, Rev J. M. Camp-
l, A.M. *Weymouth*. Rev W. H. Snyder, A.B. *Aylesford*,
v. H. L. Owen, A.M. *Cornwallis and Horton*, Rev. John
orrs, A.B. *Yarmouth*, Rev. John T. T. Moody, A.M. *Shel-
rne*, Rev Thos B. Rowland, L.L.D. and Rev Thos H. White,
B. *Liverpool*, Rev. Edw. E. B. Nichols, A.M. *Lunenburg*.
v. Jas. C. Cochran, A.M. *New Dublin*, Rev. J. W. Weeks,
B., and Rev. R. F. Brine, A.B. Asst. *Mahone Bay*, Rev. Philip
leuil, A.B. *Chester*, Rev. Jas. Shreve, D.D. *Parrsboro'*,
v. W. B. King, A.M. *Amherst*, Rev. Geo. Townshend, A.M.
gwash, Rev. Richard Avery. *Truro*, Rev. Thos. C. Leaver,
M. *Pictou*, Rev. Chas. Elliott, A.B. *Guysboro'*, Rev. Chas
Shreve, A.B. *Antigonish*, Rev. Arthur W. Milledge, A.B.
nchester, Rev. Wm. Thos. Morris, A.B. *Sydney, C. B.* Rev.
arles Ingles, A.B. *Arichat, C. B.* Rev. Jas. A. Shaw. *Syd-
y Mines*, Rev. Wm. Elder. *Travelling Missionary, Cape Bre-
n*, Rev. W. Y. Porter.

Rev. E. Gilpin, jr. A.B. and Rev. W. Taylor, A.B., *Deacons*.

NOVA SCOTIA DIOCESAN CHURCH SOCIETY.

PATRONS, His Excellency Sir John Harvey, K.C.B. & K.C.H.,
eut. Governor of Nova Scotia; the Society for the Propogation
the Gospel in Foreign Parts; and the Society for Promoting
ristian Knowledge. *President*, the Hon. and Rt. Rev. the
rd Bishop of Nova-Scotia. *Vice Presidents*, the Ven. Arch-
acon Willis, D. D., the Hon. Chief Justice Halliburton, Hon.
hos. N. Jeffery, Hon. C. R. Prescott, Hon. H H. Cogswell.
d David Hare, Esq. *Sec'y*, Rev. Robert Arnold, A. B. *Asst.
c'y*, Henry Pryor, Esqr., A. M. *Treasurer*, Law. Hartshorne,
q. *General Committee*, All Clergymen of the Establish d
urch, and the Church Wardens of St. Paul's and St. George's,
alifax; Joseph Starr, A. M. Uniacke, Henry Ince, Beamish,
urdoch, Thos. Maynard, R. N., J. G. A. Creighton, Jas.
remain, W. A. McAgy, C. H. Belcher, *Hon.* M. B. Almon,
on. W. B. Bliss, W. Henry, P. M. O., Chas. Jones, W. H.
oach, Jno. Spry Morris, J. Withrow, Alex. G. Fraser, J. W.
erkel, W. R. A. Lamont, A. C. G., H'y Spike, Wm Marvin, Saml
Fairbanks, Jno. W. Ritchie, and Thos. B. Akins, Esqrs.
ollector, Mr. Daniel Gallagher. *Life Members*. by a donation
£10 at one time, The Rt. Rev. and Hon. the Lord Bishop of
ova-Scotia, Hon. Enos Collins, Hon. C. R. Prescott, Rev. Dr.
owland, David Hare, Esqr., H. G. Farish, Esq., and Lt. Col.
ckson, R. A.

EVANGELICAL LUTHERAN CHURCH.—*Lunenburg*, Rev. Chas.
ssman.

CLERGY OF THE ROMAN CATHOLIC CHURCH, IN NOVA SCOTIA.

Right. Rev. William Fraser, D. D., Bishop of Arichat, residing
Antigonish.

Right Rev. William Walsh, D.D., Bishop of Halifax, residi at Halifax.

DIOCESE OF HALIFAX.—*Halifax*, Very Rev. Thos L. Connoll Vicar General, Rev. Jno Nugent, Rev. Michael Hannan, Re Patrick Phelan and Rev Edw. Daly. *Dartmouth*, Rev W McLeod. *Chezetcook*, Rev Alex. McIsaac. *Minudie*, Rev J Kennedy. *St. Croix*, Rev Thos. McDonnell. *Digby*, Rev Th Walsh. *St. Mary's*, Rev Law. Byrne. *Meteghan and Yarmou* Rev Jno. Carmody. *Eel Brook and Pubnico*, Rev J. Goud *Liverpool and Caledonia*, Rev Patrick Power. *Lunenburg a Chester*, Rev Thos. Lyons.

DIOCESE OF ARICHAT.—*Sydney, C.B.*, Rev Jno. Laughna Vicar General. *Louisbourg*, Rev Rich'd Mihan. *East Ba Bras d'Or*, Rev Neil McLeod. *Big Narrows, Bras d'Or*, R Alex. McSween. *Boisdale, Bras d'Or*, Rev Hugh McDona *L'Ardoise*, Rev N. Courtland. *Discourse, Isle Madame*, R D. Geary. *Arichat*, Rev G. B. Miranda. *Creignish*, Rev Ale McGilvray. *Judique*, Rev Ranald McGilvray. *Mabou*, R Alex. McDonald. *Broad Cove*, Rev Wm. McLeod. *Chetica* Rev. Patrick McKeagney. *Tracadie*, Rev Jno. Quinan. *Andrew's*, Rev Dr McKinnon, Vincent and Francis Monaste *Assistant to Bp. Fraser*, Rev Angus Gilles. *Ohios*, Rev J Grant. *Arisaig*, Rev Alex. McLeod. *Little Glasgow*, R Hugh O'Reilly.

MINISTERS OF THE ESTABLISHED CHURCH OF SCOTLAN

Synod of Nova Scotia, in connection with the Establish Church of Scotland.

PRESBYTERY OF HALIFAX.—*Halifax*, St. Matthew's, R Jno. Scott, A. M. St. Andrew's, Rev. Jno. Martin.

PRESBYTERY OF PICTOU.—*McLellan's Mountain*, Rev. Al McGillivray. *Travelling Missionary*, Rev. Wm. Dunbar.

LAY ASSOCIATION IN SUPPORT OF THE CHURCH OF SC LAND.—*Prest.*, *Hon.* Alex. Keith. *Vice Prests.*, Robt. Hu M. D., and Archibald Sinclair, Esqrs. *Treasurer and Corr ponding Secretary*, Archibald Scott, Esq. *Secretary*, Mr. Ale F. Etter. *Committee*, Robt. Noble, Jas. Malcom, Thos. Clous Alex. Troup, Wm. Merrick, and Jno. McDougall, Esqrs.

SYNOD OF NOVA SCOTIA ADHERING TO THE WESTMINST STANDARDS.

Moderator, Rev. Jas. Fraser. *Clerk*, Rev. Wm Duff.

PRESBYTERY OF HALIFAX.—*Halifax*, Rev. *Dartmouth*, Rev. Alex. Romans, A. M. *Cornwallis*, Rev. Geor Struthers. *Bermuda*, Rev. Jas. Morrison. *Lunenburg*, R Wm. Duff. Ordained Missionary, Rev. Archbd. Sinclair.

PRESBYTERY OF PICTOU.—*New Glasgow*, Rev. Jno Stewa *Earltown*, Rev. Alex. Sutherland. *St. Mary's and Lochab* Rev. Alex. Campbell.

Halifax, residi

Thos L. Connoll
el Hannan, Re
mouth, Rev W
Minudie, Rev J
Digby, Rev Th
an and Yarmou
Rev J. Goud
Lunenburg a

Jno. Laughna
han. East B
Bras d'Or, R
Hugh McDona
sle Madame, R
ignish, Rev Al
y. Mabou, R
Leod. Cheticam
no. Quinan.
rancis Monaste
Ohios, Rev J
tle Glasgow, R

H OF SCOTLAN
the Establish

Matthew's, R
Martin.
ntain, Rev. Al
m. Dunbar.
HURCH OF Sc
ts., Robt. Hu
urer and Corr
retary, Mr. Al
n, Thos. Cloust
ll, Esqrs.

WESTMINST
Vm Duff.

llis, Rev. Geor
Lunenburg, R
d. Sinclair.
ev. Jno Stewa
s and Lochab

PRESBYTERY OF CAPE-BRETON.—*Middle River*, Rev. Alex. rquharson. *Boularderie Island*, Rev. Jas. Frazer. *Margaree*, v. Jno. Gunn. *Sydney Mines*, Rev. Matthew Wilson. *St. orge's Channel*, Rev. Murdoch Stewart.

ST. JOHN'S CHURCH YOUNG MEN'S RELIGIOUS ASSOCIATION. *Prest.*, the Minister of St. John's Church. *Vice Prests.*, Messrs. o. McLeod and J. W. Munro. *Treasurer*, Mr. Jas. Gordon. *y.*, Mr. James Barnes. *Asst. Secy.*, Mr. Wm. Hendry. *rresponding Secy*, Mr. Jno. Smith. *Librarian*, Mr. Wm. ir. *Committee*, Messrs. Robert Boak, Wm. Campbell, Wm. rray, Jno. Buckpitt, and Wm. Mowatt.

PRESBYTERIAN CHURCH OF NOVA SCOTIA.

derator, Rev Jas. Waddell. *Synod Clerk*, Rev P. G. McGregor.

PRESBYTERY OF TRURO.—*Londonderry*, Rev. Jno. Brown, Rev. Jas. Bayne. *Truro*, Rev. Wm. McCulloch. *Onslow, Barns and Brookfield*, Rev. Jno. J. Baxter *Maitland and l*, Rev. Thos. S. Crowe. *Musquodoboit*, Rev. *nomy*. Rev. Andw. Kerr. *Sewiack*, Rev. Jas. Smith. *Wind- and Newport*, Rev. Jno. L. Murdoch, A.M. *Five Islands. ccan and Parrsboro'*, Rev. Jas. Watson. *Gay's River, Shube- adie, & Lower Sewiack*, Rev. Geo. Christie. *Halifax*, Rev. er G. McGregor. *Nine Mile River, Rawdon, Kennetcook and re*, Rev Jno. Cameron, *Shelburne, Clyde River, and Barring-* Rev. Jas Byers. *Keswick Ridge, N. B.*, Rev. Danl Mc- dy. *Presbytery Clerk*, Rev. Geo. Christie.

PRESBYTERY OF PICTOU.—*Upper Settlement, East River*, . A. McGillivray. *West River*, Rev. Jas. Ross. *Merigomish*, . A. P. Miller. *Antigonish*, Rev. Thos. Trotter. *Mabou*. . Wm. Miller. *Pictou Town*, Rev. Jno. McKinlay, A. M. *amagouche*, Rev. Robt. Blackwood. *Miramichi*, Rev. Jno. Curdy. *St. Mary's*, Rev. Jno. Campbell. *East River*, Rev. id Roy. *River John*, Rev. Jas. Waddell. Presbytery Clerk, . David Roy.

PRESBYTERY OF P. E. ISLAND.—*Princetown*, Rev. John Keir. fessor of Theology. *Cove Head*, Rev. Jas. Allen *Richmond*, Rev. Wm. McGrigor. *Bedeque*, Rev. R. S. Patterson. *Cas- pick*, Rev. Jno. C. Sinclair. *Professor of Biblical Criticism*, . Jas. Ross. *Presbytery Clerk*, Rev. Robt. S. Patterson. *ne Missionary*, Rev. John Sprott. *Missionaries to the South*, Rev. John Geddie, Mr. Isaac Archibald, Mrs. Geddie, Mrs. hibald. The Synod will meet this year at Halifax, on the Tuesday of June.

BOARD OF DOMESTIC MISSIONS.—Rev. James Smith, Rev liam McCulloch, Rev. George Christie, Rev. James Bayne. . J. Campbell, together with their Presbytery Elders and Mr. es Dawson, of Pictou. *Convener*, Rev. J. L. Murdoch. *Se- ry*, Rev. W. McCulloch. *Treasurer*, Mr. James Dawson.

BOARD OF FOREIGN MISSIONS.—The Presbytery of Prin Edward Island, together with the Rev. David Roy, Rev. Jam Waddell, Rev. John J. Baxter, Rev. James Bayne, Rev. Geor Christie, Dr Waddell, Isaac Logan, Esq. and Mr John W. Da son. *Convener*, Rev. Jno. J. Baxter. *Corresponding Sec'y*, R James Waddell. *Recording Sec'y*, Mr. John W. Dawson.

WESLEYAN METHODIST MISSIONARIES.

Halifax, Rev Alex W. McLeod, Rev Fredk Smallwood, R Henry Pope, jr and Rev Wm Bennett, Supernumerary. *Newp and Shubenacadie*, Rev John Marshall and Rev Geo O Heus *Windsor*, Rev Wm Croscombe. *Horton and Cornwallis*, Rich'd Weddall and Rev Rich'd Smith. *Aylesford*, Rev Geo Barrett. *Bridgetown*, Rev Wm Temple. *Annapolis*, Rev Ric Shepherd. *Digby and Scissiboo*, Rev Stephen Bamford, Sup numerary. *Yarmouth*, Rev Henry Pope. *Barrington and Sh burne*, Rev Roland Morton. *Liverpool and Mill's Village*, R John McMurray. *Lunenburg*, Rev Wm Wilson. *Amherst*, R Thos H Davies. *Maccan and Parrsboro'*, Rev Robt E Cra *Wallace*, Rev Wesley C Beals. *Guysboro'*, Rev Jas Buckl *Sydney, C. B.*, Rev Jeremiah V Jost. *Albion Mines and Ri John*, Rev James Narroway.

The several District Meetings are to be held in May; and British North American Conference will commence in St. Jo N. B. on the first Wednesday in July 1848, at 10 o'clock in morning.

WESLEYAN METHODIST MISSIONARY AUXILIARY SOCIET

Treasurers, M G Black and Danl Starr, Esqrs. *Secretar* Rev. Charles Dewolf and John H Anderson, Esq. *Committee* All the Missionaries in the District, and the following gent men:—*Halifax*, J N Shannon, Esq. and Hon Hugh Bell. *Liv pool*, Joshua Newton and James Barss, Esqrs. *Lunenburg*, W Drew, Esq. *Shelburne*, Alex H Cocken, Esq. *Barrington*, Sa Reynolds, Esq. *Yarmouth*, Capt Allen. *Windsor*, Mr J Smith. *Newport*. John Allison, Esq. *Maitland*, Richard Sm Esq. *Horton*, James N Crane, Esq. *Cornwallis*, Nathan T per, Esq. *Parrsboro'*, James S Morse and Wm Humphrey, Es *Wallace*, George Wells and Samuel Fulton, Esqrs. *Guysbo* Francis Cook, Esq. *Sydney, C. B.*, Mr. Thos Jost.

MINISTERS OF THE BAPTIST CHURCH.

Halifax, Rev. E A Crawley, D.D. *Windsor*, Rev. John Mi *Falmouth*, Rev. Benj Vaughan. *Newport*, Rev. George Dim *Horton*, Rev. T S Harding, and Rev. Jno Pryor, A. M. *Co wallis*, Rev. Edw Manning, Rev. David Harris, Rev. Wm C man and Rev. Abrm Stronach. *Aylesford*, Rev. Wm C Ride Rev. Eben Stronach and Rev. Obed Parker. *Wilmot*, Rev. Viditoe. *Wilmot Mountain*, Rev. R W Cunningham. *Nicto*

ytery of Prin v. Ingram E Bill. *Annapolis and Upper Granville*, Rev. John Roy, Rev. Jam ase. *Upper Granville Mountain*, Rev. Aaron Cogswell. *Digby* ne, Rev. Geor *Hillsburg*, Rev. Joshua B Cogswell. *Digby Neck*, Rev. Jas Mr John W. Da Morse. *Digby Joggins, New Tusket, and St Mary's Bay*, Rev. nding Sec'y, R as Randall. *Tusket and Argyle*, Rev. Jas Lent. *Clements*, . Dawson. v. Israel Potter. *Yarmouth*, Rev. Harris Harding and Rev. n Burton. *Liverpool*, Rev. Robt B Dickey. *Brookfield*, Rev. Parker. *Port Medway*, Rev. Jas Stubbard. *Lunenburg and w Germany*, Rev. Bennet Taylor. *Onslow and Portapique*, v. David W C Dimock. *Amherst*, Rev. Chas Tupper. *River ilip*, Rev. John E Cogswell. *Antigonish*, Rev. Jno Whidden. *gged Islands and Sable River*, Rev. W Jackson. *Lawrence wn, Port Petpiswick, Musquodoboit Harbour and Jeddore*, Rev. B Pineo. *Sydney, C. B.*, Rev. George Richardson.

ARIES.

Smallwood, R nerary. *Newp* Geo O Heus *Cornwallis*, R *sford*, Rev Geo *apolis*, Rev Ric Bamford, Sup *rrington and S Hill's Village*, R n. *Amherst*, R ev Robt E Cra Rev Jas Buckl *Mines and Ri*

The Association will be held this year at Liverpool on the *first* nday after the 20th June.

NOVA SCOTIA BAPTIST EDUCATION SOCIETY.

Board of Directors.—Rev. Edw Manning, *Prest.*; Rev. Chas pper, and Jas W Nutting, Esq. *Vice-Presidents*; Rev. Messrs. Bill, S Bancroft, Jos. Crandall. Wm. Chipman, E A Crawley, . Dimock, Geo Dimock, T S Harding, Harris Harding, Jas. nt, Jno Pryor, Jno Chase, Silas T Rand, Wm Burton, W. kson, N Vidito, J E Cogswell, Jno B Cogswell, A V Dimock, H Porter, H Hull, Jno Shaw, Eben Stronach, Thos Delong, ael Potter, Saml McCulley, M. Parker, C. R. Bill;—Jno. nningham, Simon Fitch, *Hon.* Jas D Harris, E. F Harding, D., Lewis Johnston, M. D., *Hon.* Jas W Johnston, W. B. nnear, Jas R Lovett, Thos Pettingall, Chas Randall, Zech. ipman, Major Chipman, John Ferguson, William Johnson, B Lynds, M. D., Stephen Chipman, Gaius Lewis, and Saml ipman, Esqrs. *Treasurer* and *Sec'y.*, J. W. Nutting, Esq. *ecutive Committee*, Rev. E. A. Crawley, D. D., Rev. Wm. ipman, Rev. Jno Pryor, Rev. Chas Tupper, Rev. I. E Bill, v. Caleb R. Bill, and Rev. Wm. Burton;—Jas W Nutting, n. Jas W Johnston, W Johnson, and Simon Fitch, Esqrs.

LIARY SOCIET

qrs. *Secretar* sq. *Committee* following gen ugh Bell. *Li Lunenburg*, *Barrington*, S *indsor*, Mr J *d*, Richard Sm *is*, Nathan T Humphrey, Es qrs. *Guysbo* ost.

BOARD FOR FOREIGN AND DOMESTIC MISSIONS.

Rev. Messrs. Edw Manning, T S Harding, W. Chipman, David rris, Jno. Pryor, I E Bill, Wm Burton, Chas Tupper, Jno. ase, N. Vidito, S T Rand, Jos. Dimock, E A Crawley, D. D., B Dickey;—J W Nutting, Simon Fitch, E F Harding, W. swell, Walter Reed and John Ferguson, Esqrs. *Treasurer*, yhew Beckwith, Esq. *Sec'y*, Rev. Wm Chipman. *Treasurer Foreign Missions*, J W Nutting, Esq. *Sec'y for ditto*, Rev. A. Crawley, D. D.

RCH.

Rev. John Mi George Dim or, A. M. *C* Rev. Wm C Wm C Ride *Wilmot*, Rev. N ham. *Nic*

Universalist Church.—*Halifax*, Rev. D. M. Knapen.

African Baptist Church.—*Halifax*, Rev. Richard Preston

AFRICAN EPISCOPAL METHODIST CHURCH.—*Halifax*, R Hugh Ross.

FREE CHRISTIAN BAPTIST MINISTERS.

Falmouth, Elder William Flint. *Cornwallis*, Elder Jacob Norton. *Yarmouth*, Elder Chas Knowles. *Barrington*, El Saml. McKeown. *Argyle*, Elder Chas J Oram. *Port Medw* Elder Benjm Gaskill. *Wood's Harbour*, Elder Henry A. Stok *Cranberry Head*, Elder David Oram. *Digby Neck*, Elder Steph Steele. *Licentiate*, Mr. Calvin Cann.

FREE WILL BAPTIST MINISTERS.

Cape Sable Island, Elder Moses C. Henderson. *Woo Harbour and Stoddart's Island*, Elder Joshua Nickerson. *Sc Rock and Port Latour*, Elder Edw Reynolds. *Beaver Riv* Elders Kinsman R. Davis, Thomas Brady and John Jenki *Bridgetown*, Elder Asa Bent.

FREE AND SOVEREIGN GRACE BAPTIST MINISTERS.—*Lun burgh*, (North West), Rev. Robert Davis.

NOVA SCOTIA BIBLE SOCIETY.

PATRON, His Excellency *Lieut. Gen.* Sir John Harvey, K. C and K. C. H., Lieutenant Governor of Nova Scotia. *Preside* Hon. H. H. Cogswell. *Vice Presidents*, Hon. J. W. Johnst M. G. Black and Jas. W. Nutting, Esqrs. *Treasurer*, M. Black, Esq. *Sec'y.*, Wm Pryor, jr., Esq. *Asst. Sec'y.*, S. Shannon, Esq. *Committee*, Rev. J T Twining, D. D., Rev. Scott, Rev. E. A. Crawley, D. D., Rev. R F Uniacke, Rev. J Martin, Rev. P. McGregor, Rev. Alex. McLeod, Rev. A Romans, Rev. Wm Smith.—*Hon.* M B Almon, *Hon.* H Bell, David Hare, Henry Pryor, James N. Shannon, Da Allison, Jno. H. Anderson, Andrew McKinlay, Henry I S. Selden, Wm M. Brown, W. N. Silver, Alex G. Fraser, W Howe, W. R. A. Lamont, Geo N. Russell and T. A. S. Dew Esqrs. *Depository*, Corner of Barrington and Sackville Stre opposite the Halifax Grammar School.

AUXILIARY NAVAL AND MILITARY BIBLE SOCIETY.

PATRONS, The Lieutenant Governor of Nova Scotia, Naval Commander-in-Chief, and the General Commanding the Station. *President*, Rev. J. T. Twining, D. D., *Vice Pre* Capt. Erskine, R. N., Col. Calder, R. E., and Lt. Col. Jacks R. A., *Sec'y.*, Dep. Com. Gen. Robinson. *Treasurer*, *Hon.* B. Almon.

City of Halifax.

Mayor, William Stairs, Esq.
Recorder, William Q. Sawers, Esq.
City Marshal, or High Constable, J. J. Sawyer, Esq.

ALDERMEN.

Ward No. 1, Thomas Laidlaw; No. 2, Wm B Fairbanks; No. Thos. Bolton; No. 4, H'y Mignowitz; No. 5, Adam Hemmeon; o. 6, David Rugg, Esqrs.

COMMON COUNCILMEN.

Ward No. 1, Wm G. Anderson and Wm Smith; No. 2, Robt. ichardson and Benjm Wier; No. 3, John Watt and Elias Cabot; o. 4, Thos Ring and Jno Naylor; No. 5, F. W. Clarke and Jno cNab; No. 6, *Hon.* Hugh Bell and Jno King, Esqrs.

The Mayor's Court is held in the County Court House on the *cond* and *fourth* Tuesday in every month.

The Police Office is open every week day, from 10 to 4 o'clock One of the Aldermen preside weekly in rotation.

WARD ASSESSORS.—No. 1, Wm Murdoch and George P. itchell; No. 2, Jno McDougall and ~~Jno Bain~~; No. 3, George ulloch and S. S. B. Smith; No. 4, Jno Shaffer and Jno Robinson; o. 5, Wm B. Hamilton and Wm Brown; No. 6, Alex G Fraser nd Jno Kline, Esqrs.

Clerk, James Stewart Clarke, Esq.
Assistant Clerk, Mr. Edw Young.
Treasurer and Clerk of Licence, Lawrence Hartshorne, Esq.
Board of Health, The Mayor and Aldermen.
Comm'rs of Streets, No. 1, W G Anderson; No. 2 W B Fairanks; No. 3, Elias Cabot; No. 4, Thos. Ring; No. 5, F. W. larke; No. 6, David Rugg Esqrs.
Comm'rs of the Common, W. B. Fairbanks, Wm Smith, John Vatt, Jno. Naylor, Jno. McNab and Jno. King Esqrs.
Comm'rs of the Cemetery, W. B. Fairbanks, Henry Mignowitz, hos. Bolton, David Rugg, Hon. H. Bell, Jno. Watt, W. G. nderson, and Robt. Richardson Esqrs.
Comm'rs of Public Accounts, Wm. Smith, Benjm. Wier, Jno. Vatt, Jno. Naylor, Jno. McNab and Jno. King Esqrs.
Comm'rs of Public Property, Thos. Laidlaw, Robt Richardson, hos. Bolton, Henry Mignowitz, Jno McNab and Jno King Esqrs.
Comm'rs of Bridewell, The Aldermen.

FIRE WARDENS.—No. 1, Jno. Jas. Sawyer, (*Chairman*), Wm . Anderson, Wm Stairs; No. 2, Robt Richardson, Henry Spike, atk Mahaney; No. 3, Archb'd Sinclair, Adam Reid, Jas Black; o. 4, Robt Romans, John Esson, H'y Mignowitz; No. 5, B. C. rehm, (*Secretary*), Chas Beamish, N. L. West; No. 6, John ongard, Wm Sutherland, and Edw Billing, Esqrs.

ASSISTANT FIRE WARDENS.—No. 1, John Bauer, Jas D urison, Jno. B Fay, Rich'd Tremain, jr., Thos Bauer, Patk. ostin; No. 2, Jas. Tidmarsh, Jos. Quinnan, Wm Doyle, Jos. Vier, Wm Full, Edw Lawson; No. 3, Benjm B Crow, Jas Cross-

kill, jr., Jas B Oxley, Wm Goreham, jr., Jno B McDonald, Thos Rhind; No. 4, Wm Jamieson, Geo Esson, M. G. Black, jr., Peter Ross, W J Coleman, Wm Pallister; No. 5, Mich Donovan, Edw W Young, Patk Moran, Jno W Crosskill, Thos Creighton, Jos. Northup; No. 6, Foster Snelling, Martin P Black, Andw Mitchell, Chas Silver, Jno Merkel, and D. B. Clarke, Esqrs. *Committee of management at Fires*, Robt Romans, Jno. Longard, Robt Richardson, and Archb'd Sinclair, Esqrs. *Committee in charge of Engine Houses and other Property*, Jno Jas Sawyer, Chairman of Firewardens; Henry Spike, Captain Engine Company; and Robt Richardson, Captain Axe Company. *Committee in charge of Pumps and Wells.*—No. 1, W. G. Anderson; No. 2, Robt Richardson; No. 3, Archibald Sinclair; No. 4, Henry Mignowitz; No. 5, B. C. Brehm; No. 6, John Longard, Esqrs.

KEEPER AND SUPERINTENDANT OF MARKETS, AND HEALTH INSPECTOR—Mr. Francis Stevens, jr.

CLERKS OF THE MARKETS—Messrs. F. Stevens, jr. & Z. Hall.

SUPERINTENDANT OF COMMON—Mr. Jacob Currie.

INSPECTORS AND WEIGHERS OF FRESH BEEF—Messrs. Thos. O. Beamish and Daniel Frost.

INSPECTORS OF PICKLED BEEF AND PORK—Messrs. Thos. O. Beamish and John Parker.

WEIGHER OF HAY—Mr. G. L. Johnston.

OVERSEERS OF ROADS—Messrs. Jacob Currie & Jas. Pollock.

POLICE CONSTABLES—Messrs. Geo Glazebrook and Jas Ham.

WARD CONSTABLES—No. 1, Patk. Caulfield; No. 2, Garret Cotter; No. 3, Philip Parsons; No. 4, Andw. Mackesy; No. 5, Mich. Mulligan; No. 6, Wm Roddick.

POUND KEEPER—The Gaoler for the time being.

BRIDEWELL KEEPER—Mr. William McDonald.

HEALTH WARDENS—No. 1, Dr. Grigor, Messrs. Edw Wallace, Jas. Mitchell and Jno Bauer. No. 2, Dr. Dewolf, Messrs. Wm Full, Wm. Merrick, and Jas. Wallace. No. 3, Dr. Sawers, Messrs. Patrick Walsh, Geo Tulloch and Adam Reid. No. 4, Dr. Parker, Messrs. Patrick Power, Robert Romans and Wm Jamieson. No. 5, Dr. Gilpin, Messrs. Wm Skerry, Joseph Robinson and Nathaniel West. No. 6, Dr. Steverman, Messrs. Thos. Humphrey and Alex. McDonald.

FIRE ENGINE COMPANY FOR THE CITY OF HALIFAX.

Henry Spike, *Captain.*

No. 1 ENGINE; Station, Grand Parade.—Adam Reid, (*Fireward*), Jas B Oxley, B D Crow and Thos Rhind (*Asst. Firewards*), Thos Lownds, 1st Lt. (*Treasurer*); Saml Caldwell, 2nd Lt. Geo Caldwell, Wm Sturmy, Chas Barnstead, Jno Dunn, Wm Caldwell, jr., Geo Hay, Geo Longard, Thos Selig, H'y Merrick, Jas Fraser, R. J. Dore, Chas E. Keefler, A. Sinclair, Dan McPherson, and James Walters.

No. 2 ENGINE; Station, Grand Parade.—John Esson, (*Fireward*), Wm Jamieson, J B McDonald, and M G Black, jr., (*Asst.*

Firewards). D. W. Stevens, 1st Lt.; W Bently, 2nd Lt.; Bruce McDonald, David Calder, Wm Wood, Jno Bennet, Robt Woodill, Alex Robertson, Jas Magee, E. Fielding, Simon Nicholson, Jno Leizer, jr., Robert Forrest and Robt. Spears.

No. 3 ENGINE; Station, Grand Parade.—William Stairs, (*Fireward*), R'd Tremain, jr., John Bauer, and Pat'k Costin, (*Asst. Firewards*). Jas Jackson, 1st Lt.; Jno McIlreith, 2nd Lt.; Zebina Hall, Andw McGrigor, Wm Pyke, S Morris, Jas Wood, Robt Austen, Jas Grieve, Jno Taylor, Walter C. Manning, Edw Longard, Jno Martin, Jno Davie and Jas Lawlor.

No. 4 ENGINE; Station, St. George's Church.—Chas Beamish (*Fireward*), Jos Northup, Thos Creighton, and Patk Moran, (*Asst. Firewards*). Thos Holloway, 1st Lt.; Wm Morris, 2nd Lt.; Geo Gauld, Jno Irwin. Don Sutherland, Robt Motton, Robt Davis, Daniel Smith, W. McNalley, J. R. Wilson, Jno Hetler, R. J. Fenerty, and Jas Lindsay.

No. 5 ENGINE, Station, Mason's Hall.—Patk. Mahoney (*Fireward*), Wm Doyle, Jos Wier and Jos Quinnan, (*Asst. Firewards*). Jos McGill, 1st Lt.; Jas Reaves, 2nd Lt.; Jno Wills, (*Sec'y*), Hanse Marsters, David Rankin, Jno D Nash, Henry Reid, Jas Pryce and Edward Power.

ORDNANCE ENGINE.—Jas Black (*Fireward*), Edw Young, Jas Crosskill, jr. and Wm Goreham, (*Asst. Firewards*).

DOCK YARD ENGINE.—N. L. West (*Fireward*), Martin P Black, Andw Mitchell and Chas Silver, (*Asst. Firewards*).

Honorary Members, Jas Smith, Michael Byran, Jas Dechman, Sear., Geo Smithers, Jno McLean, Edw Sturmy, A. Goreham, W. Lannigan, Wm Caldwell, Jas Mahaney, Jno Smithers, Fredk Sturmy, Benjm Smithers and Wm Crawford.

AXE FIRE COMPANY.

Robert Richardson (*Captain*), Peter Artz (*Lieut.*), W. H. Wisdom (*Treasurer*), Robt Graham, Jno Boss, R. T. Room, Jno Hall, Jas Carter, Wm Wisdom, 2nd, Edw Wisdom, Martin Beuree, Donald Grant, Jno Power, Thos Harrison, Wm Smith, Jas B Smith, Edw Spike, Jno Carter, Jno Smith, Jno Hall, Chas Lucas and Geo Robinson. *Honorary Members*, Henry Miller, Thos McKie, Wm Marvin, Matt Lownds, Jas Grant, Errol Boyd, Patk Mahony and Jno McPherson.

☞ The Fire Engine Company and Axe Fire-men are exempt from Militia Duty, and from serving as Jurors.

PHŒNIX FIRE COMPANY,—*President*, Thos. Laidlaw Esq. *Vice Prest.* Wm. Full Esq. *Treasurer*, C. D. Hunter Esq.

SUN FIRE COMPANY.—*Prest.*, A. Sinclair, Esq. *Vice Prest.* A. Richardson, Esq. *Treasurer*, Thos Williamson, Esq. *Sec'y.* John H. Crosskill, Esq.

HAND-IN-HAND FIRE COMPANY.—*Prest.*, James A. Moren, Esq. *Vice Prest.*, Jos Fairbanks, Esq. *Sec'y*, Mr. B. W. Salter.

STAR FIRE COMPANY.—*Prest.*, Mr. W. B. Stephenson. *Vice Prest.*, Mr. H. M. Creighton. *Treasurer*, Mr. John Richardson. *Sec'y*, Mr. W. Cogswell.

County of Halifax.

High Sheriff, John James Sawyer, Esq.

Coroners, Jas. F. Gray, Esq and Dr. Wm. Harrison.

Deputy Sheriff, Mr Terence Wade.

Terms of the Supreme Court at Halifax; Easter Term, com mences on the *first* Tuesday of April; Trinity Term on th *second* Tuesday of July; and Michaelmas Term on the *thir* Tuesday of November.

Sittings for the Trial of Causes at Halifax—after Easter Ter on the *third* Tuesday of April; after Trinity Term on the *fourt* Tuesday of July; and after Michaelmas Term on the *secon* Tuesday after the third Tuesday of Novr. *Prothonotary an Clerk of the Crown*, Jas. W. Nutting, Esq.

General Sessions of the Peace held at Halifax, 1st. Tues. o March, June, Sept. and December.

Justices of the Peace to execute all Acts relating to Insolven Debtors, and all other Acts which Judges of the late Inferior Cou were formerly empowered to perform out of Court:—John Liddel Geo. N. Russell, James Tremain, Andrew McKinlay, and Jo Steele, Esqrs.

Justices of the Peace.—Edw H Lowe (*Custos*), Jno Liddel Rich'd Tremain, Geo. N. Russell, Law. Hartshorne, Wm Saltu Wm T B. Piers, Adams Archibald, Henry Y. Mott, Geo B Creighton, Henry A. Gladwin, Jas. Kent, Wm. Logan, Tho Holland, Jno. Smith, Wm, Anderson, Andw. McInnis, Ge Shelnut, Jno. Steele, Jas. Croucher, Jno. Tempest, Wm. J Lydiard, Alex. Farquharson, Jno. Leslie, jr., Jas. Fraser, Arch McDonald, Geo. Garrison, Peter Power, Jno. Martin, senr. Jn McDonald, Chas. Hamilton, R. A. Logan, Matthew McCurd Moses Smith, *Hon.* Alex Keith, Jno. Stewart. Matt. Guild, Ma Burris, Thos. Williamson, Wm. Caldwell, Andw McKinlay, W S. More, and the Mayor and Aldermen of Halifax, for the Cit of Halifax only.

Clerk of the Peace, J. Stewart Clarke, Esq.

Court of Probate.—*Surrogate General and Judge*, Jo Whidden; *Registrar*, John Spry Morris, Esqrs.

Comm'rs of Schools.—*Western District*, Ven. Archdeco Willis, D.D., Rev. Jno. Scott, Rev. John Kennedy, Rev. Jn Stannage, Rev. Thos L Connolly, Rev. Edmund Doyle, La Hartshorne, Edw H Lowe, and Wm Grigor, M.D. Esqrs. *Easte District*, Rev. John Sprott, Rev. Robt Jamieson, Rev. Ge Morris, Adams Archibald, Jas. Kent, Wm. J. Lydiard, H. A Gladwin, Matt. Guild, Matt. Burris, Robert A. Logan and Angu McInnes, Esqrs.

Board of Land Commissioners.—Joseph Howe, J. J. Saw yer, and Titus Smith, Esqrs.

Comm'rs of the Poor for the Town and Peninsula o Halifax.—Geo. N. Russell, *Hon* M. B. Almon, Jas. W Nuttin *Hon.* Hugh Bell, Thos. Williamson, Wm. Lawson, jr. W. M

lan, Henry Pryor, Thos. S. Tobin, (*Vice Chairman*), Chas. wining, *Hon.* Edw. Kenny, and Thos. R. Grassie (*Chairman*), sqrs.

COMM'RS TO EXAMINE AND SELECT PILOTS FOR THE PORT HALIFAX.—Edw. Cunard, John Williamson, James McNab, on. J. E. Fairbanks, and Geo. P. Lawson, Esqrs.

COMM'RS FOR THE CHARGE OF GOVERNMEFT HOUSE AND THE ROVINCE BUILDING.—Jas. B. Uniacke, Jno. Whidden, and S. P irbanks Esqrs.

COMM'RS OF THE PROVINCIAL PENITENTIARY AT HALIFAX.—he *Hon.* the Attorney General, Jas B. Uniacke, *Hon.* M Tobin, on. Wm A Black, Jas N. Shannon, Jas. Tremain, and Andw Mc-inlay, Esqrs. *Medical Attendant*, Rufus S. Black, Esq., M. . *Governor*, Mr. Geo Carpenter.

HALIFAX AGRICULTURAL SOCIETY.—*President*, Wm. Clark, q. *Sec'y*, W. S. More, Esq.

CENTRAL BOARD OF AGRICULTURE.—At Halifax, *Prest.* Hon J Johnston. *Vice Prest. Hon.* Jno. E Fairbanks; Matt Richard-n, Jas. N Shannon, Jno. King, Wm Clark, Alex Farquharson, on. Jno. Morton, (for Middle Division), Geo. Brennan, (for astern Division), (for Western Division), d Edw. Sutherland (for Cape Breton Division), Esqrs.

NOVA SCOTIA HORTICULTURAL SOCIETY.—*Prest.*, ice *Prests.*, *Hon.* C. R. Prescott, *Hon.* J. W. Johnston, *Hon.* W Black and Jno. Williamson Esq. *General Committee*, Thos. illiamson, Wm S. More, J. W. Nutting, J. Blackmore, J. cDonald, Wm Lawson jr., *Hon.* J. E. Fairbanks, G. N. Russell Hartshorne, Andw Richardson, Henry Pryor, Wm Pryor and o McLean Esqrs. *Treasurer*, Edw. Binney Esq. *Sec'y* Alex. Fraser Esq

Health Officer, M. Hoffman, Esq. M. D. *Assistant do.*, Jas C. ume, Esq. M. D. *Superintendant of Quarantine*, Jacob Miller, q.

OFFICERS OF H. M. CUSTOMS.

Collector, ; *1st Clerk*, Edmund F. Stew-t; *2nd do.* J. T. Lane; *3rd do.* Jno Garby; *4th do.* Jas S Morris, sqrs. *Extra Clerks*, Jas. S. Richardson, D D McKenzie, and o Wallace, jr. Esqrs. OUT DOOR DEPARTMENT—*Landing urveyor*, Jno. Wallace, Esq. *Landing Waiters and Searchers*, o. Blackmore, and Saml Forsayeth, Esqrs. *Landing Waiters, archers, and Tide Surveyors*, Samuel Murphy and H B Paulin. Esqrs. *Warehouse Keeper*, W H Iles, Esq. *Locker*, Mr. rol Boyd. *Extra Lockers*, Messrs. Wm Hays, D Jones, Jas iller, and Robt. Boak, *Acting Tide Surveyor*, Mr. Jas. Wall. oatmen, Messrs. A. Carman and H. Parker. *Messenger*, Mr. cVeety.

CUSTOM HOUSE BROKER.—Mr. Wm. Hill.

OFFICERS OF THE COLONIAL REVENUE

Collector of Impost and Excise, T. A. S. Dewolf Esq. *Guager d Weigher*, Andw. Richardson, Esq. *Clerks*, W G Fife, and

Joseph Austen, Esqrs. *Waiters and Shipping Officers*, Mess Robt. Hodgers, Jno. Dempster and John B Tropolett. *Co manders of the Revenue Cutters "Daring" and "Argus," for t protection of the Fisheries, and for the prevention of Smuggling the coasts of this Province*, J. E. W. Darby and Philip Dodd.

OVERSEERS OF DISTILLERIES, Messrs. John Romans (Pri cipal), Chas. Keefler, Robt D Dewolf, Sam Boggs, F W Hugh Richard Goreham, Philip Brown, Joseph Price, Wm Adams, a Adam J. Burrows.

COMMISSIONERS OF THE REVENUE.

Law Hartshorne, Jno B Bland, *Hon* Wm A Black, Jas D Fras and Jas F Gray, Esqrs Clerk, Mr. B Oxley.

COMM'RS FOR ISSUING PROVINCE NOTES, Law. Hartshorn *Hon.* Wm A Black and Chas Twining, Esqrs.

COMM'RS AND JUSTICES OF THE PEACE FOR SABLE ISLAN Edw Wallace, Edw Cunard, and Wm. Lawson, jr. Esqrs. *Cler* Edw Duckett, Esq. *Superintendant residing on Sable Islan* Mr Joseph Darby.

COMM'RS OF SEAL ISLANDS AND MUD ISLANDS, Herbe Huntington and Reuben Clements, Esqrs.

COMMISSIONERS OF LIGHT HOUSES, *Hon.* S. Cunard, Th Maynard, R. N. and Jacob Miller, Esqrs.

HALIFAX GAS LIGHT COMPANY.—*President*, Jas. B. Uniack Esq. *Directors*, *Hon.* W. A. Black, Thos Williamson, Jno. Anderson, Jas. Tremain, Jas. Donaldson, and Andw McKinla Esqrs. *Secretary and Treasurer*, Jno Tremain, Esq. *Solicit* Andw. M. Uniacke, Esq.

HALIFAX WATER COMPANY.—*Prest.* James B. Uniacke, Es *Directors*, Jas. Donaldson, Jno. H. Anderson, Jas. Tremain, Th Williamson, Andw McKinlay and *Hon.* W. A. Black, Esq *Solicitor*, A. M. Uniacke, Esq. *Auditors*, Jas. W. Merkel a Hugh Hartshorne, Esqrs.

Banks.

The hours of business at all the Banks are from 10 *a. m.* to *p. m.*, and the Discount Days, Mondays and Thursdays.

HALIFAX BANKING COMPANY.

Hon. H. H. Cogswell, (*President*); Wm. Pryor, Esq. (*Vi President*); *Hon.* Enos Collins and Martin G. Black, Es *Cashier*, N. T. Hill, Esq. *Clerk*, Mr J C W Wilkie. *Messeng* Mr. Fredk Sturmy.

BANK OF NOVA SCOTIA.

Directors, Hon. M. B. Almon, (*President*); Jno H. Anders Jas. Donaldson, Hon. Alex. Keith, Wm Murdoch, Thos. Ma nard, R. N., David Starr, J. J. Sawyer, F. H. Snelling, Ja Tremain, Andw M Uniacke and Jas B Uniacke, Esqrs. *Cashi* Jas. Forman, jr. Esq. *Tellers*, Messrs. Benj. Carlile and Jo Cooper. *Messenger*, Mr. Geo. Anderson, jr.

BANK OF BRITISH NORTH AMERICA.

Established in London. Capital One Million Sterling.

(Head Office, St. Helen's Place, London.)

Halifax Branch.—Local Directors, *Hon.* Wm A. Black, Jas. cNab, Jno. B. Bland and Jonathan C. Allison, Esqrs. *Manager*, epheu N. Binney, Esq. *Accountant*, J. W. Smith, Esq. *Tellers*, essrs. W Carritt and W Sawers Stirling. *Clerk*, Mr. *Messenger*, Mr. D. McPherson. *Standing Counsel*, Jas ewart, Esq. *Solicitors and Notaries*, Wm. Young and Geo. R. oung, Esqrs.

This Bank has branches at Quebec, Montreal, Toronto, Hailton, Bytown, Brantford, Dundas and Kingston, Canada; . John and Fredericton, N. B.; and St. Johns, Newfoundnd. Inspector of Branches, Thos Paton, Esq.

Agents in New York—Bell & MacLachlan.

PROVINCIAL SAVING'S BANK.

This Bank is kept at the Treasury Office in the Province uilding. Hours of attendance, from 10 to 3 o'clock every onday.

Director, The Treasurer of the Province. *Cashier*, Edward uckett, Esq.

Insurance Companies.

THE STAR LIFE AND FIRE ASSURANCE SOCIETY OF LONDON. (Capital £100,000 for the Life, and £500,000 for the Fire epartment.) Chief Office, 44 Moorgate Street, London. ALIFAX BRANCH—*Agent*, Daniel Starr, Esq. *Medical Exminer*, Rufus S. Black, Esq. M. D. Office, No. 210 Hollis Street, pposite the Jerusalem Warehouse.

NATIONAL LOAN FUND LIFE ASSURANCE AND DEFERRED NNUITY SOCIETY OF CORNHILL, LONDON—(Capital £500,000 terling). *Board of Management at Halifax, N. S.* for the Branch cluding Nova Scotia, and Prince Edward Island. *Local irectors*, P. C. Hill, (Manager and Agent), Thos R Grassie, hairman), Jno Strachan, Thos. C Kinnear, Jno Duffus, *Hon.* amuel Cunard and Jonathan C Allison, Esqrs. *Physician*, Wm Almon, Esq. M. D. *Standing Counsel*, *Hon.* J. W. Johnston. *olicitor*, Jno. C. Halliburton, Esq. Office, No. Granville St.

EAGLE LIFE ASSURANCE COMPANY OF LONDON.—Estaished in 1807, with a subscribed Capital now exceeding a illion Sterling. *Agent at Halifax*, Archibald Scott, Esq. *edical Examiner*, Matthias Hoffman, Esq. M.D. Office, No. 30 edford Row.

UNITED KINGDOM LIFE ASSURANCE COMPANY OF LONDON.—Capital, ONE MILLION Sterling). *Agent at Ha'ifax*, Alex. G. raser, Esq. *Physician* W. Grigor, Esq., M. D. Office, No. 9 Bedford Row.

ALLIANCE BRITISH AND FOREIGN LIFE AND FIRE ASS RANCE COMPANY, OF LONDON.—(Capital FIVE MILLIONS Sterl *Agents for Nova Scotia and Prince Edward Island*, Wm Youn and Geo. R. Young, Esqrs, Halifax; *Hon.* Charles Youn Charlotte Town, P. E. I. *Physicians*, R. Hume, M. D. a James F. Avery, M. D., Esqrs. Halifax. Office, Granville Stree

SCOTTISH EQUITABLE LIFE ASSURANCE SOCIETY.—*Age for Nova Scotia*, Mr. Jas. H. Liddell, Halifax. *Medical Offic* Rufus S. Black, Esq., M. D.

PELICAN LIFE ASSURANCE COMPANY OF LONDON.—Est blished in 1797. *Agents at Halifax*, Messrs. Hare & McAuli No. Upper Water Street.

COLONIAL LIFE ASSURANCE COMPANY.—(Capital £500,000 *Board of management in Halifax, for Nova Scotia, Hon.* M. Almon. *Hon.* William A. Black, John B. Bland, *Hon.* Ale Keith, Lewis Bliss and Chas Twining, Esqrs. *Medical Adviser* Jno E. Forsyth, M. D., and Alex. F. Sawers, M. D., Esqr *Agents and Secretaries to the Board*, Jas Stewart and Chas J Stewart, Esqrs.

HALIFAX FIRE INSURANCE COMPANY.—*President*, James Gray, Esq. *Vice Pres.*, James Tremain, Esq. *Directors*, J. Allison, *Hon.* Alex. Keith, Jno Esson, Wm. J. Almon, M. D. a Jno Gibson, Esqrs. *Solicitor*, A. M. Uniacke, Esq. *Sec'y a Treasurer*, Richard Tremain, Esq.

ÆTNA (Capital $250,000), PROTECTION (Capital $200,00 and HARTFORD (Capital $250.000), FIRE INSURANCE CO PANIES, OF HARTFORD, CONN —*Agent for Nova Scotia*, Archiba Scott, Esq. at Halifax. *Standing Counsel*, B. Murdoch; *S licitor*, S. L. Shannon, Esqrs. Office, No. 30 Bedford Row.

NOVA SCOTIA MARINE INSURANCE COMPANY.—(Capit £40,000). *Prest.*, Wm Pryor, Esq. *Directors*, Jas G A Creighto J. C. Allison, Jno Williamson, Law. Hartshorne, Edw Cunar Wm Lawson, jr., *Hon.* M. Tobin, Thos Williamson, Robt Nobl *Hon.* W. A. Black, and Thos S. Tobin, Esqrs. *Solicitor*, Jas Gray, Esq *Brokers*, Messrs. Yeomans & Fraser. Office, N 49 Bedford Row.

UNION MARINE INSURANCE COMPANY OF NOVA SCOTIA.- (Capital £40,000). *Prest.*, Joseph Starr, Esq. *Directors*, Jo Strachan, Wm Stairs, Jas A Moren. Jno U Ross, Alex A Blac Jos Fairbanks, J. T. Wainwright, Thos R. Grassie, Dav Allis W. B. Hamilton, Hugh Lyle and Chas Jones, Esqrs. *Secretar* Horatio N Dickson, Esq. *Solicitor*, Jno Whidden, Esq. Offic No. 50 Bedford Row.

AGENTS FOR LLOYDS.—*Halifax*, Messrs. J. & M. Tobi *Pictou*, James Dawson; *Cape Breton*, Peter H Clarke; *Yarmou* E. W. B. Moody, Esqrs.

AGENTS FOR UNDERWRITERS ROOMS, LIVERPOOL, G. Messrs. Yeomans & Fraser, *Halifax*.

Societies.

NOVA SCOTIA PHILANTROPIC SOCIETY.—*President*, Mr. W. McAgy. *Vice President*, Mr. Jas Isles, jr. *Asst. V. Prests.*, Edward Young and Mr. James C Hobson. *Treasurer*, Mr. nuel Caldwell. *Sec'y.* Mr. James Fielding. *Asst. Sec'y.* Mr J. Ritchie. *Committee of Charity*, Dr. DeWolfe, Messrs os. Donovan, Wm. Evans, John Northup, and Wm. Marvin. *ward*, Mr. R. D. Fletcher.

YOUTH'S NOVA SCOTIA PHILANTROPIC SOCIETY.—*President*, ster C. C. Vaux. *Vice Prest.*, Master Jas Darby. *Asst. Vice est.*, Master Jas. Twaddell. *Sec'y*, Master B. Keefler. *Ast. 'y.* Master H. Barratt. *Treasurer*, Master T. Whittemore. *rshall*, Master Jno Richardson.

ST. GEORGE'S SOCIETY.—*President*, *e Prest.*, Jas. A. Moren, Esq. *Asst. Vice Prests.*, Thos. C. nnear and Henry Yeomans Esqrs. *Sec'y.* Edwin J. Monk Esq *t. Sec'y.* Jas. B. Oxley Esq. *Treasurer*, Geo. E. Morton Esq *t. Treasurer*, Mr. Alfred Jones. *Marshal*, Andw. Richard-, Esq. *Physician*, W. J. Almon Esq. M. D. *Chaplain*, Ven. chdeacon Willis, D. D. *Committee of Charity*, Messrs Jno yter, Geo. Smithers, Thos. Adams, Jos K Milward and Jas osskill. *Committee of Management*, the Marshall, the Standard arers and Henry Pryor, Wm. Caldwell, S. L. Shannon, chard Hawken, Edw. Baker and Jas. C. Cogswell, Esqrs.

CHARITABLE IRISH SOCIETY.—*President*, Joseph Howe Esq. *e Prest.* Mr. Bernard O'Neil. *Asst. Vice Prests.* Messrs trick Power and Jas. Cochran. *Treasurer*, Mr. Jas. Wallace. *'y.* Mr. Jos. Quinnan. *Asst. Sec'y.* Mr. Wm. Walsh. *Com-tee of Charity*, Messrs Patk. McGee, Jno. Barron, Jno. Holli-n, Jno. Tobin, Patk. Walsh and Tim. Cardigan. *Committee, Collection and Investigation*, Messrs Jas. Donohoe, Richard gent, and Mich. Monaghan.

HIGHLAND SOCIETY OF NOVA SCOTIA.—*President*, Alex Prim-e Esq, *Vice Prests.*, Rt. Rev. Bishop Fraser, Robt. Noble, o. Holmes, Jno. McLean, Jno. Munro, Chas. W. Wallace and o. Richardson Esqrs. *Directors, Hon.* Alex Keith, Thos. lliamson, Nich. Vass, Jno. Williamson, Angus Fraser, John Dougall, Saml. Gray, Jno. McGregor and Alex. Bain Esqrs. *'y.* Alex. H. Taylor Esq. *Asst. Sec'y.*, Jno. Doull Esq. *easurer*, Chas. W. Wallace Esq. *Chaplain*, Rev. Jno. Martin, *ssenger*, Mr. Jas. Fraser.

NORTH BRITISH SOCIETY.—*President*, Wm Murdoch, Esq. *e Prest.*, Wm. Young, Esq. *Asst. Vice Prests.*, Messrs John achan and Geo. Esson. *Treasurer*, Mr. Jno. Watt. *Sec'y.* Wm Grant, jr. *Asst Sec'y*, Mr. A H Taylor. *Marshall*, Mr n Grant. *Chaplains* Rev John Martin and Rev John Scott. *mmittee of Charity*, Messrs Adam Reid, Wm Grant, John Nab, Wm Crawford and Thos. Laidlaw.

CARPENTER'S CHARITABLE SOCIETY.—*Prest.* Mr. Jno B *Vice Prest.*, Mr. Jas Sutton. *Treasurer*, Robt. Richardson, *Sec'y*, Mr Wm H Marvin. *Trustees*, Messrs Jas Dechman, Cutlip and Wm Lovett.

AFRICAN FRIENDLY SOCIETY.—*Prest.* Mr Geo Davis. *Prest. and Treasurer*, Mr Prince W. Sport. *Sec'y.* Mr Sept Clarke. *Asst. Sec'y.* Mr Thos Steward. *Directors*, Chas Ro *Chairman*, Wm Granson, Wm Barrett, Jno Roan and Parsons.

AFRICAN ABOLITION SOCIETY.—*Prest.* Mr Chas Roan. *Prest.* Mr. Prince W. Sport. *Treasurer*, Mr. Wm. Barrett. Mr. Septimus Clarke. *Asst. Sec'y.* Mr. Chas. W. Sport. *mittee*, Messrs Robt. Tripp *Chairman*, Geo. Moir, Jno Spr Robt. Spriggs, Isaac Parsons, Jno Fraser and Tobias William

ST. MARY'S TOTAL ABSTINENCE SOCIETY.—*Prest.*, D Creamer, Esq. *Vice Prest.*, Mr. Patk Swayne. *Asst. V. P* Messrs. Geo. Butler & Patk. Mahoney. *Treasurer*, Mr. B. O' *Sec'y*, Mr. Jos. W. Quinnan. *Ast. Sec'y.* Mr. Maurice Downe

ST. MARY'S AND ST. PATRICK'S TEMPERANCE SOCIET *Patron*, Rt. Rev. Wm Walsh, D. D. *President*, Rev. Nugent. *Vice Prest.*, Rev. Edw. Daly. *Ast. V. Prests.* Mr. P Walsh. *Treasurer*, Mr. Patk. Donohoe. *Sec'y.* Mr. Patk Ma *Ast. Sec'y.* Mr. Patk Wall.

HALIFAX TEMPERANCE SOCIETY.—*President*, Rev. P McGregor. *Vice Prests.*, Messrs. Jno. S. Thompson and W Silver. *Sec'y.* Mr Wm M. Brown. *Corresponding Secy's*, M Danl. Gallagher and Jno W. Barss. *Treasurer*, Mr. J. Ulh *Committee*, Beamish Murdoch Esq. Perpetual Member, Me J. McDonald, A Keefler, C. B. Naylor, E. Jost, E. Sullivan Keefler, R. H. Wetmore, L. Sterns, T. Isles, J. McCulloch Selden and M. Herbert.

YOUNG MEN'S TOTAL ABSTINENCE SOCIETY.—*Prest.*, M McCulloch. *Vice Prests.*, Messrs. J. L. Whytal, and Ada Fife. *Sec'ys*, Messrs. Archibald Patterson and J. T. W *Treasurer*, Mr. Luther Sterns. *Committee*, Messrs. Jas Th son, J Herbert Starr, T. Keefler, W. A. Smith, J. A. John W. G. Anderson, W. Williams, W. Drake, J. Hall and R. P

HALIFAX MECHANIC'S INSTITUTE.—*Patron*, His Excell Lt. Gen. Sir John Harvey. *President*, Andw McKinlay *Vice Prests.*, Messrs. J. McDonald and M. McCulloch. Mr. J. S. Thompson. *Curator*, Mr. E. Boyd. *Committee*, Shannon, C, W. Fairbanks, Jno. E. Forsyth, M. D., James A M. D., D. McN. Parker, M. D., S. Selden, Chas Robso Quinnan and Geo L. O'Brien, Esqrs.

HALIFAX MECHANIC'S LIBRARY.—*Prest.*, Mr. William S *Treasurer*, Mr. John Naylor. *Committee*, Messrs. H. Mer R. M. Barratt, R. H. Wetmore, Geo J. Creed and Wm Cam

LIFAX LIBRARY.—*Prest.*, Hon. H H Cogswell. *Committee*, ish Murdoch (*Chairman*), S. L. Shannon, Robt Duport, Jno or, Joseph Starr, Henry Pryor, Esqrs., and Rev. Jno Martin. *urer*, A. Harshaw, Esq. *Sec'y and Librarian*, Chas. , Esq.

Dartmouth.

E ENGINE COMPANY—B. Elliot (*Capt.*), Jonathan Elliot, .) M. Murray, Wm Bowers, G. S. Williams, Saml Hanstone, d Walker, D. Farrell and T. A. Hyde.

E COMPANY—*Prest.*, Wm. Foster, Esq. *Vice Prest.*, Mr. rtshorne. *Secy.*, Mr. Jno B Flowers. *Treasurer*, Mr. Nat ll.

E WARDENS—W. Foster, Alex Lyle and W. Fraser, Esqs.

USTEES OF THE COMMON—*Hon.* Jno. E. Fairbanks, H. Y. and Wm Foster, Esqrs.

MM'RS OF STREETS—Messrs. Jno. Kennedy, Alex. Lyle and liot.

CHANIC'S INSTITUTE—*Trustees*, T. Desbrisay, M. D., Jon. , R. McLearn, Edw. H. Lowe and W. Robb, Esqrs. *Prest.* Fost er, Esq. *Vice Prests.*, Alex. Lyle and Jno. Tempest, , *Secy.*, Mr. M. B. Desbrisay. *Treasurer*, Mr. James W. er. *Committee*, Messrs. H Elliot, G. S. Williams, W Fraser, Flowers. Alex. James, J. Wilson and A. Farquharson.

RICULTURAL SOCIETY—*Prest.*, Mr. Jno. Farquharson. *Vice* ., Messrs. Peter McNab and J. Bissett. *Secy.*, Mr. M. B. risay. *Treasurer*, Mr. J. B. Flowers. *Committee*, Messrs. Foster, A. McNab, O. Currie, A. Farquharson, H. Clifford, ck, R. Turner, jr., W. Yorke, and J. Giles.

MPERANCE SOCIETY—*Prest.*, Mr. R. McLearn. *Vice Prest.*, James, Esq. *Secy. and Treasurer*, Mr. M. B. Desbrisay.

Stage Coaches and Steamers.

ROYAL WESTERN STAGE COACHES, (CARRYING H. M. MAILS.)

ve HALIFAX and ANNAPOLIS, on the mornings of Tuesday, day and Saturday ,at 6 o'clock. Leave HALIFAX for WIND- n the mornings of Monday, Wednesday and Friday at 10 k; and WINDSOR for HALIFAX daily, *Sundays excepted*, o'clock in the morning. The Mail Waggon, carrying Pas- rs between ANNAPOLIS and KENTVILLE, leaves ANNAPO- Sunday and Thursday afternoons at 5 o'clock; and KENT- on Tuesday and Saturday evenings at 7 o'clock.

THE EASTERN STAGE COACHES

During the Summer months run *three* times in the week betw HALIFAX, TRURO and PICTOU—leaving HALIFAX on the mo ings of Tuesday, Thursday and Saturday, at 6 o'clock—and P TOU for HALIFAX, on the mornings of Monday, Wednesday Friday; and during the winter, *twice* in the week, leaving HA FAX on the mornings of Tuesday and Saturday, and PICTOU the mornings of Monday and Friday. The Mail Waggon lea HALIFAX on Wednesday and Saturday afternoons, and arri from PICTOU at HALIFAX on the mornings of Monday and day.

THE ROYAL WESTERN MAIL SHORE LINE, BETWEEN HALIFAX AND LUNENBURG.

Leaves HALIFAX on the mornings of Wednesday and Sa day at 6 o'clock, arriving at LUNENBURG on the same evening and leaves LUNENBURG on the same mornings at 6 o'clock, arrives at HALIFAX on the evenings of Thursday and Satur Fare—Halifax to Lunenburg, £1. Halifax to Chester, 12s. Chester to Lunenburg, 7s. 6d.

The UNICORN, Steamer, (carrying H. M. Mails) runs betw Halifax and St. Johns, Newfoundland, calling at North Syd Cape Breton, going and returning. Leaves Halifax after arrival of the Steam Packet from Boston, during the months May, June, July, Augt., Sept., Octr., Novr. and December; after the arrival of the Steam Packet from Liverpool, during months of January, February, March and April.

Steamers, during the Summer Season, run twice in the w between Windsor and St. John, N. B.; and Annapolis and John, N. B., and also once in the week during the Winter tween Annapolis and St. John. Steamers also run during Summer Season, between St. John, N. B. and Eastport and Bos

A Sailing Packet runs between Windsor and Parrsboro', Lower Horton & Parrsboro', from 1st April to Christmas.

The British and North American Royal Mail Steam Pac leave Halifax for Liverpool, G. B. on the 3rd and 18th of months of May, June, July, Augt., Sept., Octr., Novr. and De and on the 3rd of the months of January, February, March April. Agent at Halifax, *Hon.* Samuel Cunard.

The "Conqueror" Iron Steam Packet plies during the Sum Season between Shediac, N. B.; Charlotte Town, P. E. I.; Pictou, N. S. Leaving Shediac for Charlotte Town on Wed days, returning on Mondays. Leaves Charlotte Town for Pi on Wednesday evenings, on arrival from Shediac, or Thur mornings and Saturdays. Leaves Pictou for Charlotte T on Thursdays and Sundays, after the arrival of the Halifax m Fare, Charlotte Town to Pictou, 12s. 6d. Fore Cabin, 7s Pictou to Shediac, 25s. Fore Cabin, 12s. 6d.

HALIFAX AND DARTMOUTH STEAMBOAT COMPANY.—*Prest.* *on.* S. Cunard. *Vice Prest.* Thos. Boggs, Esq. *Sec'y.*, Law. *artshorne*, Esq. *Treasurer*, *Hon* M. B. Almon, *Agent and* *anager*, E. H. Lowe, Esq. *Directors*, Law. Hartshone, *Hon.* *.* A. Black, E. Cunard, and W. Stairs, Esqrs.

TIMES OF STARTING
FOR THE STEAMBOATS
BETWEEN HALIFAX AND DARTMOUTH.

ORDNANCE TIME.

On Sundays, the morning 8 o'clock trip is not run, and after *aving* Halifax at 11 o'clock, the Boat does not start again until *minutes before 1, from Dartmouth.*

From Dartmouth.	From Halifax.
x o'clock, morning	20 minutes past Six, morning
minutes before 7	7 o'clock
minutes past 7	20 minutes before 8
o'clock	20 minutes past 8
minutes before 9	9 o'clock
minutes past 9	20 minutes before 10
o'clock	20 minutes past 10
minutes before 11	11 o'clock
minutes past 11	20 minutes before 12
o'clock	20 minutes past 12
minutes before 1	1 o'clock
minutes past 1	20 minutes before 2
o'clock	20 minutes past 2
minutes before 3	3 o'clock
minutes past 3	20 minutes before 4
o'clock	20 minutes past 4
minutes before 5	5 o'clock
minutes past 5	20 minutes before 6
o'clock	20 minutes past 6
minutes before 7	7 o'clock
minutes past 7	20 minutes before 8
o'clock	20 minutes past 8
minutes before 9	9 o'clock

First morning trip taken off in November, and added again in *arch.*

LATE TRIPS.—April, May, June, July, August and September, *e* Boat leaves Dartmouth at half past 9 o'clock, and Halifax at *o'clock.*

General Post Office, Halifax, N. S.

DEP. POSTMASTER GENERAL, ARTHUR WOODGATE, Esq
Surveyor of Post Offices, H. M. Watson, Esq.
Clerks, Messrs. C. H. Hamilton, A. V. Creighton, Jno Adams and Fredk. Passow. *Messenger*, Mr. Godfrey Schwartz.

DEP. POSTMASTER—St. Margaret's Bay, Mr W. E. Brine.

TABLE shewing the days and hours for making up the Mails at Halifax, and also the days on which the Mails are due from the several Post Offices in Nova Scotia.

POST TOWNS.	DAYS ON WHICH MAILS ARE MADE UP.	HOUR.	DAYS ON WHICH MAILS ARE DUE.	HOUR.
Amherst	Wed. & Sat.	4 p m	Mon. & Fri.	10 15 a m
Antigonish	Wed. & Sat.	4 p m	Mon. & Fri.	10 15 a m
Arichat	Wed. & Sat.	4 p m	Mon. & Fri.	10 15 a m
Annapolis	Mon. & Fri.	9 p m	Mon. & Fri.	6 p m
Bridgewater	Friday	9 p m	Thursday	5 p m
Bridgetown	Mon. & Fri.	9 p m	Mon. & Fri.	6 p m
Barrington	Friday	9 p m	Thursday	5 p m
Chester	Tuesday Friday	5 p m 9 p m	Mon. & Sat. Thursday	5 p m
Digby	Mon. & Fri.	9 p m	Mon. & Fri.	6 p m
Gay's River	Wednesday	4 p m	Friday	10 15 a m
Guysboro'	Wed. & Sat.	4 p m	Mon. & Fri.	10 15 a m
Kentville	Mon. & Fri. Wednesday	9 p m 6 p m	Mon. Wed. Fri.	6 p m
Londonderry	Wed. & Sat.	4 p m	Mon. & Fri.	10 15 a m
Lawrence Town	Mon. & Fri.	9 p m	Mon. & Fri.	6 p m
Liverpool	Tuesday Friday	5 p m 9 p m	Monday and Saturday	5 p m
Lunenburg	Tuesday Friday	5 p m 9 p m	Monday and Saturday	5 p m
Merigomish	Wed. & Sat.	4 p m	Mon. & Fri.	10 15 a m
New Glasgow	Wed. & Sat.	4 p m	Mon. & Fri.	10 15 a m
Newport	Monday	9 p m	Wednesday	6 p m
Pugwash	Wed. & Sat.	4 p m	Monday	10 15 a m
Plaister Cove	Wed. & Sat.	4 p m	Mon. & Fri.	10 15 a m
Parrsboro'	Saturday	4 p m	Monday	10 15 a m
Port Hood	Wednesday	4 p m	Monday	10 15 a m
Pictou	Wed. & Sat.	4 p m	Mon. & Fri.	10 15 a m
St. Margaret's Bay	Tuesday Friday	5 p m 9 p m	Monday and Saturday	5 p m
St. Peter's	Wed. & Sat.	4 p m	Mon. & Fri.	10 15 a m
Shubenacadie	Wednesday	4 p m	Monday	10 15 a m
Sydney	Wed. & Sat.	4 p m	Mon. & Fri.	10 15 a m
Shelburne	Friday	9 p m	Thursday	5 p m
Truro	Wed. & Sat.	4 p m	Mon. & Fri.	10 15 a m
Wallace	Wed. & Sat.	4 p m	Monday	10 15 a m
Windsor	Mon. Wed. Fr. Wednesday Mon. & Fri.	9 30 a m 6 p m 9 p m	Every day except Sunday	6 p m
Wolfville	Mon. & Fri. Wednesday	9 p m 6 p m	Mon. Wed. Fri	6 p m
Weymouth	Mon. & Fri.	9 p m	Mon. & Fri.	6 p m
Yarmouth	Mon. & Fri.	9 p m	Thursday Mon. & Fri.	10 a m 6 p m

The Mails for Great Britain and Ireland forwarded by the Royal Mail Steam Packets from Halifax are primarily closed at p. m. on the 2nd and 17th of May, June, July, August, Sept., Octr., Novr. and Decr.; and on 2nd Jan'y., Feb'y., March and April; *unpaid* Letters may be put into the Letter Box until her arrival from Boston, and should the Steamer not have arrived by a. m. on the mornings of the 3rd and 18th, *paid* Letters will be received until her arrival. When the 3rd or 18th falls on Sunday the Office will be open for the receipt of *paid letters* until after the Packet is reported in the offing; when the 2nd and 17th falls on Sunday the Office will be open for the receipt of *paid letters* from 9 to 11 a. m., and from 5 to 9 p. m. Postage 1s. 1½d. under ½oz., and so on, payment optional. Newspapers, free.

Letters are forwarded by the Royal Mail Steam Packets, *via* United Kingdom to Australia, Austria, Azores, Baden, Bavaria Belgium, Bohemia, Brazil, Bremen, Buenos Ayres, China, Constantinople, Cracow, Denmark, Egypt, France and Algeria, German States, Gibraltar, Greece, Hamburgh, Hanover, Heligoland, Holland, Hong Kong, Hungary, East Indies, Ionian Islands, Italy, LaPlata, Lubec, Madeira, Malta, Mauritius, Naples, New Grenada, Northern States of Europe, New South Wales, New Zealand, Oldenburg, Papal States, Poland, Portugal, Prussia, Russia, Sardinia, Spain, Turkey and Van Dieman's Land.

UNITED STATES—Letters must be *prepaid* forwarded *via* St. John, N. B. Mails close on Wednesday and Saturday at 4 p. m. and arrive from, on Monday and Friday at 10 15 a. m.; postage 1s. 1½d. under ½oz., and so on. Letters may be forwarded by Steam Packet; Mail closes one hour after her arrival from Liverpool, postage 1s. 1½d. under ½oz., must be *prepaid.* Newspapers *via* St. John 1d.; by Steam Packet 2½d. each.

CANADA.—Letters forwarded every Wednesday and Saturday, at 4 p. m., and arrive from at 10 15 a. m. every Monday and Friday, by land route.—postage according to distance conveyed. Letters may also be forwarded if specially addressed, by Steamer *via* Boston, postage 1s. 1½d. under ½oz., and so on, which must be prepaid. Newspapers by land Mail, ½d.; by Steamer, 2½d. each.

NEW BRUNSWICK.—Letters forwarded every Wednesday and Saturday; Mails close at 4 p. m. on these days; postage according to the distance they are conveyed. Newspapers ½d. each.

PRINCE EDWARD ISLAND.—Letters forwarded every Wednesday and Saturday, *during the Summer via* Pictou; and Wednesday only *during the Winter, via* Amherst. Mails close at 4 p. m. on these days; postage 9d. under ½oz., and so on. Newspapers ½d. each.

NEWFOUNDLAND.—Mails are made up one hour after the arrival of the Royal Mail Steam Packet from Boston during the months of May, June, July, Augt. Septr. Octr. Novr. and Decr.; and two hours after the arrival of the Steam Packet from Liver-

pool, during the months of Jany., Feby., March and April. Po tage 4½d. under ½oz. and so on. Newspapers free.

St. Pierre and Miquelon.—Letters must be *prepaid*, fo warded by French Packet from Halifax once a month; postag 4½d. under ½oz., and so on. Newspapers 1d. each.

Bermuda.—Mails are made up two hours after the arrival the Royal Mail Steam Packet at Halifax from Liverpool, postag 4½d. under ½oz. and so on, *paid* or *unpaid*. Newspapers free. Letter are forwarded *via* Bermuda, for Charges and Pacific, Chi and Peru, Havanna, Honduras, Laguayra, Mexico, Venezuel British West Indies and Foreign West Indies.

Explanation of Signals,

Made on the Ship Staff at Citadel Hill, Halifax, when Vessels a seen from the Citadel, or reported from an Out Post.

One ball close up, one square rigged		A pendant under a ball - - - -	6 d
One ball half hoisted - - - - -	2 do	Do. over a ball - - - - - - -	7 d
Two balls close - - - - - - -	3 do	Do. under 2 balls close - - -	8 d
Two balls seperated - - - - -	4 do	Do between 2 balls - - - - -	9 d
A Pendant of any colour - - -	5 do	A flag of any colour, 10 or more d	

A Cylinder close up at the inner haulyard, a Steamer.

A Cylinder half hoisted do. do. two or more do.

The above Balls &c., are hoisted at the east or west yard arm, accord ing to the *quarter* the vessel first appears in.

When vessels are reported from an Out Post, the following signals a shewn under the Yard Arm as repeats.

For a square rigged vessel, two balls of a size, one at the outer th other at the inner haulyard close up.

A Ship or Barque, a large ball at the end of the yard, with a sma one at the inner haulyard.

A Brig, a small ball at the end of the yard, and a large one at th inner haulyard.

A Brigantine, a cross close up at the outer haulyard.

Two or more do. a cross half hoisted.

A Schooner, a cross close up at the inner haulyard.

A Steam Ship or Barque, a large ball at the outer, and a cylinder the inner haulyard close up.

A Brig, Brigantine, or Schooner rigged Steam Vessel, a small ba at the outer, and a cylinder at the inner haulyard close up.

When the description of vessel in sight is ascertained from the Citadel the following descriptive colours will be hoisted at the mast head.

A Union Jack, a Flag Ship.

Do. with a red pendant over it, a two decker.

Do. with a blue pendant over it, a Frigate.

Do. with a blue and white pendant over it, a Ship or Barque rigge Sloop of War

Do. with a white pendant over it, a brig rigged sloop of war.

Do. with a red and white pendant over it, a Schr. or Cutter of War

A white pendant, with two blue crosses, a Transport, or a vesse with troops on board—if a man-of-war the Union under.

A white pendant, with a blue ball, a steamer—if a Man-of-War, Union under.

A red flag pierced white, Royal Mail Steam Packet from England.

A blue and red flag crossed white, Royal Mail Steam Packet from ston.

A white and blue pendant, do.—from St. Johns Newfoundland.

A white and red pendant, Bermuda Mail Boat.

A blue pendant, a Ship.

A blue and white pendant, a Barque.

A red pendant, a Brig.

A red and white pendant, a Brigantine.

A white pendant, a Sloop or Schooner.

A blue and white flag horizontally divided, a Foreign or neutral Fleet

A white and blue pendant vertically divided, a Foreign or Neutral n-of-War.

A blue flag, a Foreign or Neutral Merchantman.

XPLANATION OF SIGNALS—*Made on the Ensign Staff, to denote the port from whence Vessels are arriving from.*

A red Flag, from Great Britain.

A red and white Flag vertically divided, red next the mast, the Me-erranean.

A red pendant the Continent of Europe.

A white and red pendant, Madeira, Canary or Western Isles.

A blue flag the West Indies.

A blue pendant, Burmudas, Bahamas, or Turk's Island.

A blue and white Flag vertically divided, blue next the mast, the ited States of America.

A white flag, Newfoundland.

A red and white flag, horizontally divided, Quebec, or Gulf of St. wrence.

A blue and white flag horizontally divided, New Brunswick or Bay Fundy.

A white pendant, coasts of Nova Scotia or Cape Breton.

Merchants Private Signals—Port of Halifax.

E D—J. & M. Tobin, a Red Flag crossed white.

Creighton & Grassie,	-	do	- crossed white diagonally.
Deblois & Merkel,	-	do	- centre a white square.
Robert Noble,	-	do	- centre a white N.
Wm Roche,	-	do	- centre a white diamond.
W. H. S. Neal,	-	do	- centre a white star.

W. Saltus & Wainwrlght, a red, white and blue do. red and white t the mast; red uppermost, blue at the end.

Yeomans & Fraser, a red and white do. red uppermost.

D. Cronan, a red white and red pendant.

H I T E—J & T Williamson a White Flag.

Wm. Stairs & Sons,	do centre a blue square.
James A. Moren,	do with a red border.
James McNab & Son,	do crossed blue.
Peter McNab,	do centre a red square.

H Fay & Son, a white flag, centre a thistle.
John W. Barss & Co. do centre a blue ball.
Black & Brothers, a white and blue flag, white next the mast.
Thos. C. Kinnear, do centre a red star, borde ed red at top & bott
R. H. Skimmings, do centre a red star, and bordered red.
John U. Ross, do centre a blue Maltese cross. with a blue border
Jno Strachan a white red and white do. white next the mast.
J. A. Bauer, a white and red do divided diagonally.
Chas. Jones, a white and blue do. divided diagonally.
Jos. Fairbanks, a white and blue do. the blue meeting in the cen at a point from the four corners.
G. R. Frith & Co. a blue and white burgee, white next the ma crossed red
Lyle & Wiswall, a white and red burgee, white next the mast, a H on the white, and a white L on the red.
Bauld & Gibson a white and red chequered burgee.
T Piers, a blue and white flag, blue indented from the outer edge.
George H. Starr, a white Burgee.
G. C. Whidden, a white, red and white do.
J. Chambers, a white do. with a blue cross.
BLUE—Hon. S. Cunard, a blue flag centre a white star.
Sam. Story, jr. do. centre a white square.
Wm. Pryor & Sons, a blue and white do. blue uppermost,
M. Richardson, a blue and red do. blue next the mast.
W. B. Hamilton, a blue, white and blue do. blue uppermost.
Hon. M. B. Almon, a blue and red do. crossed white, blue next mast.
Wm. Lawson, jr. a blue. white, and blue do. blue next the mast.
Alex. A. Black, a blue, white and red, do blue next the mast.
B. Wier, a blue, red and white chequered flag.
Henry Yeomans, a blue and white do, blue next the mast.
Fairbanks & Allisons, a blue Burgee.
N. L. & J. T. West, do. centre a white star.
G. & J. Mitchell, & Co. a blue and white do. horizontally divided
Wm. Full, a blue and white do blue next the mast.
W. Cutlip & Co. a blue do. centre a white cross.
Oxley & Co. a blue and red do. red uppermost.
Thos. Bolton, a blue pendant, crossed white diagonally.

EASTERN CIRCUIT.

County of Colchester.

High Sheriff, Chas Blanchard, Esq. *Coroners*, John Wadd Chas Creed, and Silas H. Crane, Esqrs.

Supreme Court sits at Truro, 2d Tues. June, and 2d Tues. October. *Dep Proth'y.* George Dill, Esq. *Comm'rs. for taki Bail in the Sup. Court*, Geo Dill, Wm Campbell, and W Creelman, Esqrs.

UNIVERSITY OF MICHIGAN LIBRARY

General Sessions of the Peace, held at Truro, on the 3rd es. of January.

ustices of the Peace to execute all Acts relating to Insolvent btors, and all other Acts which Judges of the late Inferior urt were formerly empowered to perform out of Court:— vd S Blanchard, Saml Archibald, David B Lynds, Jos ckson. Jno Wier, Wm Rutherford, Wm Campbell, Silas H ane. Fras R Parker, and Jno Mahon Esqrs.

ustices of the Peace, Jno Dickson, (*Custos*), Thos I Brown, w S Blanchard, Dav V Crowe, Jno Wier, Wm Rutherford, n. Alex Campbell, Saml Archibald, 3rd., Silas H Crane, ncan Black, Alex Kent, Jas Moore, Jos Fulton, David B nds, Wm Cutten, jr., Chas D McCurdy, Isaac Rayne, Fras R rker, Jno Bonnyman, Jas M Spencer, Wm Campbell, Joseph Dickson, Wm Byers, jr., Don Ross, Robt Murray, Dav lton, jr., Robt Fletcher, Eliakim Tupper, 4th., Saml Creel- n, 3rd, Wm Gammell, Jas Pollock, Isaac McCurdy, Jno King, Yuill, Jas D Blair, J Fulmor, A L Archibald, Jas Dickson, Wm tten Smith, Don McDonald, Daul Morrison, Jas Munro, Saml augh, Hector Ross, Matt. Creelman, and Matt. Sheldon, qrs *Clerk of the Peace*, Jno Johnson, Esq.

Court of Probate, Judge, Jonathan Marsters; Reg'r. Adams Archibald, Esqrs. Dep. Reg'r. of Deeds, Geo. Dill, Esq. p. Postmasters Gay's River, S. Moore; Economy, Silas H. ane; Truro, Jno Ross, Londonderry, R. Dickey, Esqrs. Coll'rs. Colonial Duties, Truro, Jas. Blair; Tatamagouche, Jas mpbell, Esqrs. Seizing Officer, Jno Wier, Esq. Comm'rs of hools for the county, with the exception of the Township of erling, Rev. Jno Brown, Rev. Jno Baxter. Rev. D W C Dimock v Jas Smith, Rev. T C Leaver — Edw Blanchard, Alex D orrison, Silas H Crane, David V Crow, Jas Soley, Henry Wier o Ross; District and Township of Sterling, Rev. Robert ackwood, Hon Alex Campbell, Jno Bonnyman, Robt Byers, as McCurdy, Chas Creed, M. D. Wm McKay, and John ckerby, Esqrs. Trustees of the Academy—Rev. T C Leaver, v. Wm McCulloch — Adams G. Archibald, D B Lynds, Saml eelman, Jno King, T M Crow, and Jos Crow, Esqrs. Trus- es of School Lands, Township of Onslow, Jno King, Jos M ckson, and Isaac McCurdy; Township of Truro, Alex Kent d David Page, Esqrs. Board of Land Commr's, *Hon* Alex mpbell, Chas Blanchard, Isaac Logan and Alex Miller, Esqrs. p. Land Surveyor, Alex Miller, Esq. Comm'rs. of Sewers, os Davison, jr., Alex D Morris, and Jno Spencer, Esqrs.

The Mails for Halifax leave Truro on Monday and Friday.

County of Cumberland.

High Sheriff, Joshua Chandler, Esq. Deputy at Parrsboro', r J W Smith. *Coroners*, John Morse, Chas Scales, W W Bent, d Lewis Jenks, Esqrs.

Supreme Court sits at Amherst on the 3rd. Tues of June, a 1st Tues. of October. *Dep. Proth'y.* Silas H. Morse, E Comm'rs for taking Bail in the Sup. Court, Silas H Mor and Chas D. Roach, Esqrs.

General Sessions of the Peace, held at Amherst on the Tuesday of January.

Justices of the Peace to execute all Acts relating to Isolv Debtors, and all other Acts which Judges of the late Infer Court were formerly empowered to perform out of Court Danl McFarlane, Robt McG Dickey, Mich Gordon, Wm Bent, and Wm Fowler, Esqrs. Comm'rs for taking affida to be read in the Sup Court, Silas H. Morse, D McFarla and Jas Ratchford, Esqrs.

Justices of the Peace, Danl McFarlane, (Custos), Ga Lewis, Jno Morse, Geo Bergman, Jas McNab, R McG Dick Jno Johnston, Wm Smith, Mich Gordon, Luther Lusby, W Fowler, Josh Huestis, *Hon.* H G Pineo, Jacob G Purdy, Ch Baker, Jno Bent, Amos Black, Jos N B Kerr, W W Bent, W Waugh, Peter Tidd, Jas Fullerton, Jas Ratchford, Eben Ke Jesse Lewis, Jno Roach, Amos S Blenkhorn, Jos Oxley, N Angus, Jas Kirkpatrick, Thos Swallow, Isaac Bliss, Rand Morris, Jas Page, Stephen Fulton, Jno Blinkhorn, Thos Re Henry Harrison, Jas W Delaney, Asher Black, Jno W Oxl Elisha Cutten, Timothy Wetherby, Joseph Reed, Robt K Smi Robt Pugsley, Frans. O'Regan, Den. Macnamarra, Jas Bent, a Amos Seaman, Esqrs. Clerk of the Peace, Silas C Morse, Es

Court of Probate, *Judge*, Robt B Dickey; *Registrar*, J D Kinnear, Esqrs. Dep. Reg'rs. of Deeds—*Parrsboro'*, J Ratchford; *Amherst*, Gilbert Purdy, Esqrs. Coll'rs. of Cu toms, and of Light Duty—*Amherst*, Mich. Gordon; Wallace, J Hill; Parrsboro', T D Dickson, Esqrs. Coll'rs. of Colon Duties.—*Parrsboro'*, Jno W Smith; *Amherst*, Chas Chandler, J *Wallace & Pugwash*, Jas McNab, Esqrs. Dep. Postmasters *Parrsboro'*, Jas Ratchford; *Amherst*, J W Smith; *Pugwash*, Le Borden; *Wallace*, J Huestis, Esqrs. Comm'rs. of Schoo Cumberland Proper, Rev. Geo. Townshend, Rev. Wm Wils R^ev. Chas Tupper, Jas S Morse, Danl McFarlane, Jos Oxle *Hon.* Henry G Pineo, Jacob G Purdy, Thos Logan; *Dis. of Par boro'*, Jas Kirkpatrick, C. E. Ratchford, Rev. W. B. King, Re Jas. Watson, and Jacob F. Dewolf, Esqrs. *Trustees of the Ac demy*, Rev. Chas Tupper, Jas S Morse, Stephen Fulton, a Robt B Dickey, Esqrs. Board of Land Comm'rs., Joshua Cha dler, W P Moffat, Thos Logan, Jesse Lewis, Jos N B Kerr, J W Baker, and Arthur Marsters, Esqrs. Dep. Land Su veyors, And. N Stevens, James McNab, Gaius Lewis, a Thos Logan, Esqrs. Health Officers, Amherst, Chas Tupp M. D. Pugwash and Wallace, Samuel Mitchell, M. D. Esq Board of Health, Amos T. Seaman, Alexander McFarla Moses Lowe, Jos N B Kerr, and Geo Bergman, Esqrs.

The Mails for Halifax leave Amherst every Sun. and Thursd

Police

County of Picton.

igh Sheriff, John W Harris, Esq. *Coroners*, David Matheson, McKay, and Wm Anderson, M. D. Esqrs.

upreme Court sits at Picton 1st Tues. of June and 3rd Tues. ctober. *Dep. Proth'y, and Clerk of the Peace*, Jas Skinner, . *Comm'rs for taking Bail in the Supreme Court*. Jas Skinner, Smith, Abram Patterson, and D Crichton, Esqrs.

eneral Sessions of the Peace, held at Pictou on the 1st Tues. ebruary and 1st Tues. of July.

stices of the Peace to execute all Acts relating to Insolvent tors, and all other Acts which Judges of the late Inferior rt were formerly empowered to perform out of Court:—David hton, Geo Campbell, Danl Hockin, Edw Smith, Jas Fraser, t Murray, Geo Smith, Robt McKay and Jas. Skinner, Esqrs. stices of the Peace, Geo Smith, (Custos) Jno Fraser, Abra- Patterson, Wm Mathewson, Robt McKay, Jas. Carmichael, Olding, Henry Hatton, David Crichton, Jno Holmes, Ken. ean, Jas Fraser, Robt Murray, Edw Smith, Geo Campbell, r Ross, Alex McKenzie, Danl Hockin, Jno McKay, Geo eod, Dun. McDonald, Wm Fraser, Adam McKenzie, Jas. ner, Wm Gordon, Peter Crerar, Jas D B Fraser, Jas Prim- , Jas Purves, Hugh Fraser, Don McGregor, Jas Crerar, us McDonald, Angus Sutherland, Hugh H Ross, Alex. er, Neil McKay, Bernard L. Kirkpatrick, Anthony Smith, Grant, Neil Gunn and Hugh McLeod, Esqrs.

urt of Probate, Judge, Geo. Smith; Registrar, Thos. Dick- Esqrs. Reg'r. of Deeds, Peter Crerar, Esq. Dep. Post- ers—Pictou, Alex P Ross; New Glasgow, Jas Fraser, jr.; gomish, R Murray, Esqrs. Coll'r of Customs, and of Light y, Wm Robertson, Esq. Warehouse Keeper, Jno H Lane, Coll'r of Colonial Duties, Thos Dickson, Esq. Seizing er, Alex G McKay, Esq. Harbour Master, Mr. Jno McKay. eyor of Ships, Mr. Jno Noonan. Light House Keeper, Mr. d Louden. Commissioners for Examining Pilots, Geo Camp- Danl Hockin, Jas Skinner, Jas Crichton and Jno Ives, Esqs. nty Treasurer, Mr. Matt Patterson. Comm'rs. of Streets— ou, Jno Taylor, Peter Crerar, Rodk McKenzie, Don. Fer- n and Adam D Gordon; New Glasgow, Jno Fraser, George ay, Jno Cameron and Jno McKay, Esqrs. Fire Engine p'y.—Wm Corbett, Capt.; Adam D. Gordon, 1st Lt.; Wm loch, 2nd Lt. Fire Axe Company.—Capt., J D B Fraser. m'rs of Schools, Rev Jno McKinlay, Rev Chas Elliott—Geo h, Jas Crichton and Alex Forrest, M. D. Esqrs. Trustees blic Property, Jas Crichton, Jno Yorston, and Thos G Tay- Esqrs. U. S. Consul, Luther Brackett, Esq. Agent for ds, Jas. Dawson, Esq. Clerk of License, Jas Grant, Esq. ard of Land Commissioners, Jno Holmes, Jno W Harris and Smith, Esqrs. Dep. Land Surveyors, Peter Crerar and Jno

Holmes, Esqrs. Board of Health, Geo Smith, Henry Ha
Abram Patterson, Jas D B Fraser, David Crichton and H
Blackadar, Esqrs—Doctors Forrest Johnston and Ander
Health Officers, Doctors Johnston, Wm Anderson, Wm
Cooke and Jas Crerar. Pictou Auxiliary Bible Socie
Prest., Geo Smith, Esq. Treasurer, Mr. Jno Patterson. S
Jas Dawson, Esq. Bank of Nova-Scotia. *Pictou Agency*—A
Jas Primrose, Esq. Office hours, from 10 to 4 o'clock. P
Literary and Scientific Society.—Prest. Jas Primrose; Sec'y
Treasurer, Arch. Patterson, Esqrs.

The Mails for Halifax leave Pictou every Sunday and Thur

WESTERN CIRCUIT.

County of Hants.

High Sheriff Charles J Wilkins, Esq. *Coroners*, Jn
Jenkins, J. Smith and Isaac Smith, Esqrs.

Supreme Court sits at Windsor, first Tues. of May, and
Tues. of October. Dep. Proth'y. and Clerk of the Peace
F Harding, Esq. M. D.

Comm'rs. for taking Bail in the Sup. Court.—E. F. Har
M. D., and Asa Torrey, Esqrs.

General Sessions of the Peace, held at Windsor, on th
Tues. of October.

Justices of the Peace to execute all Acts relating to Inso
Debtors, and all other Acts which Judges of the late In
Court were formerly empowered to perform out of Cou
Jas. Sangster, Jno O King, Asa Torrey, Rich'd. A. McHe
Jno. Cochran, R. Smith, Jacob Withrow, Elkanah Y
Benjm Curry, Jon M Smith, and Chas Ingles, Esqrs.

Justices of the Peace—W. H. Shey, (Custos), Benj Dewol
Sentell, Jno Dimock, Rich Smith, Danl Wier, Wm O'B
Jno Allison, Thos King, Benjm Smith, Jno Cochran,
Dennison, Jno Otis King, Rich A. McHeffey, Fras. Pa
Wm Mumford, Jno N Grant, Asa Torrey, Saml Palmer,
Sangster, Jno Smith, Thos Moxon, Arthur McNutt Co
Wm. Sanders, Geo McKay, Ichabod Dimock, Jas Allison,
Salter, Edw Murphy, Jos J Blackburn, Benj Densmore,
McPhee, Wm Blois, Geo Armstrong, Jas Salter, Jacob Wit
David Frieze, Jno McDougall, Don Ferguson, Alex Tho
Chas B Bowman, David Scott, Benjm Wilson, Alex Dill,
Smith, Edw McLatchey, and Edw K S Butler, Esqrs.

Court of Probate, Judge, Lewis M Wilkins, jr.; Regi
P M Cunningham, Esqrs. Dep. Reg'r of Deeds, Asa Torrey,
Collr. of Customs, and of Colonial and Light Duties, Reg

rter, Esq. Seizing Officer for Dis. of Douglas and Maitland, Alex D Whidden, Dep. Postmasters—*Windsor*, Daniel ert; *Petite and Shubenacadie*, ; *Rawdon*, J With- *Newport*, J F Cochran, Esqrs. Comm'rs. of Streets, *Wind-* sa Torrey, P M Cunningham, Chas Smith, and Jas Shand; *outh*, E. Payzant, N. Davidson, C. Wilson, Jno. Arm- g, Thos Curry, Mich Baker and P Walker; *Village of Mait-* Rich'd Smith, Adam Dickie, and Alex Nelson, Esqrs. nr's of Schools, Rev W C King, *Hon.* Lewis M Wilkins, jr., Shey, E F Harding, M. D., and Jno. Allison; Do. for the ict comprising the Townships of Douglas and Rawdon, Thos Maynard, Rev. T H Porter, Rev. Jno Cameron—Wm en, Arthur M Cochran, Alex McPhee, and Jno Robinson, . Comm'rs of Sewers, *Falmouth*, Elk Young, Wm Shaw, M Smith, Esqrs. U. S. Consular Agent, *Hon* L M Wilkins, *Avon Bridge Company*, Directors, Hon. Thos C Haliburton, ; Benj Dewolf, W H Shey, and *Hon.* L M Wilkins, jr. Esqrs. and Treasurer, Harry King, Esq. Clerk of Licence, Mr Jno . Health Officer, F C Pike, M D Esq. Board of Land Comr's. n Smith, Chas J Wilkins and W O'Brien, Esqrs. Deputy Surveyors, Wm O'Brien, JacobWithrow, and Andw Harvey . Overseers of Shubenacadie Fishery, Messrs. Jas. Hall, . Horn, Jas. Fraser, jr. and Jas. Wardrobe.

nk of Nova-Scotia.—Windsor Agency—Agents, Harry King D Fraser, Esqrs.

ndsor Fair—Held at Windsor, on the Fair Ground annual- n the first Tuesday and Wednesday of Oct. for the Ex- on and Sale of Horses, Horned Cattle, Swine and Sheep. ing Utensils, Seeds and Agricultural Produce.

e Mails for Halifax leave Windsor Daily except Sunday.

County of Kings.

gh Sheriff, W C Campbell, Esq. *Coroners*, Jas Allison, Van Buskirk, Jno Fisher, Jno E Forsyth, M D, Danl Moore, C Hamilton, M D., and Chas W H Harris, Esqrs.

preme Court sits at Kentville, 2d Tues of May, and 2d Tues tr. *Dep. Proth'y., and Clerk of the Peace*, Wm H Chip- Esq. Comm'rs. for taking Bail in the Sup. Court; Wm H nan, Caleb H Rand, Jas Harris and T B Campbell, Esqrs. neral Sessions of the Peace, held at Kentville on the last day of April, and last Tuesday of October.

tices of the Peace to execute all Acts relating to Insolvent rs, and all other Acts which Judges of the late Inferior were formerly empowered to perform out of Court:—*Hon.* Harris, Caleb H Rand, Jno F Hutchinson, Harris Harring- lisha Dewolf, Jas Harris, Hugh L Dickey, Caleb R Bill, l Starr, Edw Palmer, Henry Magee, Seth Burgess, May- Beckwith, and Jno Wells, Esqrs.

Justices of the Peace, *Hon* Jno Morton, (Custos), Jno W Shearman Dennison, *Hon* Jas D Harris, Jas N Crane, Ha Harrington, Caleb H Rand, Elisha Dewolf, Wm C Camp Saml Chipman, Jas Harris, Simon Fitch, Hugh L Dickey, S Burgess, Caleb R Bill, Henry Magee, Jon Crane, Edw Pal Geo Lockwood, Richard Starr, Jno F Hutchinson, Wil Johnson, Mayhew Beckwith, Jno. Lyons, Nathan Parker, Patterson, 3rd., Wm Miller, Chas H. Brown, Thos Lo Saml. Sharp, Fairfield Smith, Nathan Lockhart, Edwar Borden, Jas Levi Lockhart, Abr Gesner. M. D., Jas Wm ris, Thos Tupper, Jno M Caldwell, Joseph Crane, Abel Par Ward Eaton, Patk D Scanlan, Archibald Walker, Wm W worth, Gideon Cogswell, Jno O Pineo, Theodore Reed, Jn Patterson, David Ells, Peter Wickwire and David Davison, E

Court of Probáte, Judge, Jno C Hall; Registrar, Wm H C man Esqrs. Dep. Reg'r of Deeds, Thos B Campbell, Esq. C of Customs, and of Colonial and Light Duties, David Whid Esq. Coll'r of Colonial Duties for the district comprehen all the Bay Shore in the County westward of Hall's Harbour, Givan, Esq. Seizing Officers, Messrs W H Lovett, Jno Gi and Wm Starr. Dep. Postmasters, *Kentville*, Jno F Hutchins *Wolfville*, E Dewolf; *Aylesford*, J Van Buskirk. Esqrs. Co of Schools, Caleb, H Rand, Elisha Dewolf, Wm H Chip C. W. H. Harris, Hugh L Dickey, Nathan Tupper, Wm M Caleb R Bill, and Chas C Hamilton, M. D. Esqrs. Board of Comm'rs, *Hon.* Jno Morton, W C Campbell, and Wm John Esqrs. Dep. Land Surveyors, Wm Johnson, C Patterson, A Armstrong, Esqrs.

The Mails for Halifax leave Kentville on Monday, Wedne and Friday.

County of Annapolis.

High Sheriff, Edw H Cutler, Esq. *Coroners*, Peter Bon Jno Saunders, G F Ditmars, Jno Ross, Walter Willett, Ste Crosscup, Asa Foster, J B Bonnett, Jno Kennedy, and Mor Oakes, Esqrs.

Supreme Court sits at Annapolis *third* Tuesday of May, *first* Tuesday of Octr. Dep. Proth'y., Clerk of the Peace, Clerk of Licence, Saml Cowling, Esq. Comm'rs. for ta Bail in the Sup. Court, and affidavits to be read in the Sup. C Saml Cowling, and Richard James, Esqrs.

General Sessions of the Peace, held at Annapolis on the Tuesday of April; and last Tuesday of October.

Justices of the Peace to execute all Acts relating to Insol Debtors, and all other Acts which Judges of the late In Court were formerly empowered to perform out of Court:— Robinson, Jas R Lovett, Jno Ditmars, Rich'd James, M Chipman, Israel W Ruggles, and Peter Bonnett, Esqrs.

UNIVERSITY OF WINDSOR LIBRARY

ustices of the Peace, Thos Ritchie (Custos), Saml Chesley, Ditmars, Geo. Robinson, James R Lovett, Wm Randall, hard James, Zebulon Phinney, Jno Wiswall, Jno H Chip-n, Seth Leonard, Israel W Ruggles, Henry Hudson, Peter Lancey, Jno Tupper, Jos Shaw, Chas Whitman, Major Chip-n, Jas. Whitman, Geo Vroom, Wm Harris, Saml B Chipman, nry Gesner, Dav C Landers, Peter Bonnett, Jno Roope, jr., nly Starritt, Edw Eaton, Weston Hall, Alex Fowler, Jacob mpton Thos Bogart, Jas Gray, Phineas Oaks, Danl Nichols, . Ross, Walter Willett, Jno. Mills, Jas Potter, Moses Shaw, Rees Stronack, Esqrs.

ourt of Probate, Judge, Geo S Milledge; Registrar, Edw H. ler, Esqrs. Dep. Reg'r of Deeds, E H Cutler, Esq. Coll'r Customs, and of Light Duty, A S Forbes, Esq. Coll'rs. of onial Duties—*Dis. of Annapolis*, Timothy C Tobias; *Dis. Wilmot*, Robt Stone, Esqrs. Seizing Officers, Gilbert F Dit-s, Robt Stone, Stephen Delancey and Robt Parker, Esqrs. ding Waiter, Guager and Seizing Officer, T C Tobias, Esq. . Postmasters—*Annapolis*, Saml Cowling; *Lawrence Town*, G. Smith; *Bridgetown*, Thos Spurr; *Wilmot*, A Gibbon; *ments*, Moses Shaw, Esqrs. Comm'rs of Schools, Rev. E in, Rev J M Campbell, Rev. I E Bill, Richard James, Major mar and Thos James, Esqrs. Comm'rs of Streets—*Bridge-n*, Jno E Dodge, Wm H Hoyt, Wm H Chipman, Jer Calneck; *napolis*, Welcome Wheelock, Thos Eason, and T C Tobias, rs. Fire Wardens, Saml Cowling, Jas Gray, Geo Runciman, Law. Hall, Esqrs. Bridgetown Fire Engine Company—H Hoyt, Capt; Jno Eason, Jno C Neily, Jno Wade, Edw. uggles, Edwin Morse, Jno McCormick, Stephen Thorne, Hugh McCully. Board of Land Comm'rs, Wm Holland, Cutler, and Jas Gray, Esqrs. Health Officer, Robt Leslie, . M. D.

he Mails for Halifax leave Annapolis on Sundays and Thurs-.

County of Digby.

igh Sheriff, Jacob Roop, Esq. *Coroners*, Thos White, Thos. gles, Chas Jones, Saml Doucette, Jno Ward, and Edw J l, Esqrs.

upreme Court sits at Digby *fourth* Tues. of May;-and last s. of Sept. Dep. Proth'y., Clerk of the Peace, and Comm'r. aking Bail in the Supreme Court, Henry Stewart, Esq.

eneral Sessions of the Peace, held at Clare on the last sday of April, and at Digby on the first Tuesday of November. stices of the Peace to execute all Acts relating to Insolvent tors, and all other Acts which Judges of the late Inferior t were formerly empowered to perform out of Court.—Elk ton, Cereno U Jones, Chas Jones, Jno Robinson and Chas l, Esqrs.

Justices of the Peace, Elkanah Morton (Custos), Chas Bu Jno Robinson, Cereno U Jones, Saml Campbell, Colin Ca bell, Elisha Payson, Saml Doucett, Benj Potter, Jno Ward, McNeil, Fredk A Robichau, Jas Harris, Edw Hegan, Jas Hol worth, Anselm F Commo, Stephen Payson, Edw A Jones, Nichole, Robt Journey, Jones Morehouse, Jno Oliver Chalton Sabaen, Thos O'Brien, Daniel Dakin, Joseph Bancr Holland E Payson, Edw M Marshall and Wm B Bent, Es

Court of Probate, Judge, Lemuel D Morton; Registrar, C Budd, Esqrs. Dep. Reg'r of Deeds, Guy C Jones, Esq. Col of Customs and of Light Duty, *Digby*, Jas Annand; *New Ed burgh*, Saml Campbell, Esqrs. Surveyors of Shippping—*N Edinburgh*, Jno Hood; *Digby*, Chas Budd, Esqrs. Coll'rs Colonial Duties—*Digby*, Elkanah Morton; *Weymouth*, H Ruggles; *Brier Island*, Elisha Payson, Esqrs. Seizing Office *New Edinburgh*, Jno Hood; *Weymouth*, C P Jones, Esqrs. D Postmasters—*Digby*, Henry Stewart; *Weymouth*, C P Jon *Westport*, Joseph Bancroft; *Hillsburgh*, Wm. Nicholl, Es Comm'rs. of Schools—*District of Digby, including the To ships of Digby, Hillsburgh, Weymouth and Westport*, Rev. Bullock, Rev. Chas Randall. Cereno U Jones, Chas Budd, Fitz Randolph and Jno Robinson; *Dis. and Township of Cl* Rev Z L'Eveque, Fras Bourneuf, Benjm Belliveau, Chas. Belliveau and Josiah Porter, Esqrs. Trustees of Digby Acade Rev Wm Bullock, Jas A Dennison, Wm L Bent, and C Campbell, Esqrs. County Treasurer, Chas Budd, Esq. Comm of Streets, Jno Robinson, Wm Farnham, and Jacob Roop, E Board of Land Comm'rs, Jas Holdsworth, Jacob Roop, Alpheus Jones, Esqrs. Dep. Land Surveyors, Thos Rugg Alpheus Jones and Geo. Henderson. Esqrs.

The Mails for Halifax leave Digby on Sundays and Thursd

SHORE CIRCUIT.

County of Lunenburg.

High Sheriff, Henry Kaulback, Esq. *Coroner*, Jno Creigh Esq.

Supreme Court sits at Lunenburg on the Thursday be the 3d Tuesday of April; and on the 3d Tuesday of Octo *Dep. Proth'y*. Henry Ernst, Esq. Comm'rs for taking Ba the Sup. Court, Henry Ernst, and Wm Ross, Esqrs.

General Sessions of the Peace held at Lunenburg on the Monday of April.

Justices of the Peace to execute all Acts relating to Insol Debtors, and all other Acts which Judges of the late Infe Court were formerly empowered to perform out of Court;— Heckman, *Hon.* Wm Rudolf, Jno Pernette, Jno Hunt, Mitchell, and Wm S Morris, Esqrs.

UNIVERSITY OF WINDSOR LIBRARY

Justices of the Peace, Jno Heckman, (Custos), Jno Pernette, Wa'ker, Wm Alexander, Jno Hunt, *Hon.* Wm Rudolf, o Mitchell, Wm S Morris, W Greaves, Caleb A Shreve, eph P Miller, Edw J Ross, Mich Rudolf, Jos Parks, Jas cholson, Robt D Clarke, Danl Dimock, Jno Hasley, Martin nneberry Jas. Mosher, Henry Ernst, Henry J Jost, Wm Ross, ajamin Zwicker, and Whitman Morton, Esqrs. Clerk of the ace, Chas. B Owen, Esq.

Court of Probate, Judge, Jno Creighton; Registrar, Geo T lomon, Esqrs. Dep. Reg'r of Deeds, Jno Hunt, Esq. Coll'r. Customs, and Light duty, J H Moyle, Esq. Coll'r. of Colonial ties, Chas B Owen, Esq. Dep. Postmasters, Lunenburg, C dfrey.; Chester, Mrs. Wells; Bridgewater, Wm A Morse, q. Comm'rs. of Streets, Lunenburg, Adolphus Gaetz, Joseph dolf and Geo. Geldert; *Chester*, Jno Wm Marvin, Michael hmidt, and Jas Mosher, Esqrs. Comm'rs of Schools, Rev J C chran, Rev. Jas Shreve, D. D., Rev, Chas E Cossman, Rev. m Webb, Rev. Jas Doyle, Rev. Wm Duff, Rev. Jos Dimock, o Ernst, Jno Heckman, Wm Drew, and George Mitchell, qrs. U. S. Consular Agent, C B Owen, Esq. Board of nd Comm'rs, Jno Creighton, Henry Kaulback, Jos P Miller, d W S Morris, Esqrs. Dep. Land Surveyors, W S Morris and Holland, Esqrs. Trustees of La Have Common, Messrs. Jno mmelman, and Martin Sperry.

The Mails for Halifax leave Lunenburg on Thursdays and turdays.

County of Queens.

High Sheriff, Robert Roberts, Esq. *Coroners*, Freeman Tup-r, and Jas F Forbes, Esqrs.

Supreme Court sits at Liverpool on the 4th Tues. of April; d 2d Tues. of October. Dep. Proth'y J Barss jr Esq. Comm'rs taking bail in the Sup. Court, Inglis Van Buskirk, and Jas rss, Esqrs.

General Sessions of the Peace, held at Liverpool on the cond Tuesday of January.

Justices of the Peace to execute all Acts relating to Insolvent ebtors, and all other Acts which Judges of the late Inferior urt were formerly empowered to perform out of Court:—Jas Dewolf, Caleb Seely, Elisha Freeman, Jno Campbell, Jas bre, Smith Freeman, and Eph Mack, Esqrs.

Justices of the Peace, Jas R Dewolf, (Custos), Isaac Dexter, o Barss, Jas Barss, Wm B Taylor, Nath Smith, Jno Campbell, eeman Tupper, Whitman Freeman, Caleb Seely, Jno L Dar-w, Andw Cowie, Ephraim Mack, Henry Fader, Colin McVicar, F Moore, Zoheth Freeman, Rich'd Carder, and Smith Free-n, Esqrs. Clerk of the Peace, F W Collins, Esq.

Court of Probate, Judge, Joshua Newton; Reg'r., Snow Freeman, Esqrs. Coll'r of Customs; and of Colonial and Li Duties, Joshua Newton, Esq. Landing Waiter, Searcher Warehouse Keeper, Jno H Freeman, Esq. Tide Waiter Searcher, Nat. Freeman, Esq. Dep. Reg'r. of Deeds, Jas Dewolf, Esq. Comm'rs of Streets—*Liverpool*, Rich'd Mulh Fadey Phillips, Wm McGill, Wm Gold, and Inglis Van Buski *Port Medway Town*, Chas. Atkins, Wink. A Cogswell, Geo Manthorn, James Cohoon, and William Mortimer, Es Comm'rs of Schools, Rev. E. B. Nichols, Rev. Jno McMurr and Edward C. Barss, Esq. Dep. Postmasters, *Liverp* Thos P Calkin; *Port Medway*, W. A. Cogswell, Esqrs. U Consular Agent, Snow Parker Freeman, Esq. Trustees of P lic Property, S P Fairbanks, Wm B Taylor, and Jno Campb Esqrs. Liverpool Academy,—Trustees, Snow P Freeman, E C Barss, Andw Cowie and Thos R Patillo, Esqrs.; Principal, W Pickett, Esq. A. B.; Asst. Mr. Joseph Freeman.

Board of Land Comm'rs., Wm B Taylor, Robt Roberts, Whitman Freeman, Esqrs. Dep. Land Surveyor, Whitm Freeman, Esq.

The Mails for Halifax leave Liverpool on Tuesdays Fridays.

County of Shelburne.

High Sheriff, Cornelius White, Esq. *Coroners*, T J Crow and Israel K Wilson, M. D. Esqrs.

Supreme Court sits at Shelburne on the second Wednes next after the 4th Tues. of April; and on the 1st Wednes in October. Dep. Proth'y.; Clerk of the Peace; and Clerk Licence, Isaac G Enslow, Esq.

Comm'rs for taking Bail in the Sup Court; Isaac G Ensl Cornelius White and D B McKenna, Esqrs.

General Sessions of the Peace, held at Barrington on Monday next after the fourth Tuesday of April; and at Sh burne on the Monday preceding the 1st Wednesday of Octob

Justices of the Peace to execute all Acts relating to Insolv Debtors, and all other Acts which Judges of the late Infer Court were formerly empowered to perform out of Court.—T Crowell, G H Deinstadt, W Sargent, Josiah Coffin and R Currie, Esqrs.

Justices of the Peace, Thos Crowell (Custos), Robt Cur Cornelius White, Jas Geddes, Wm B Sargent, Thos Johnst Geo H Deinstadt, Obadiah Wilson, Winthrop Sargent, Jos Coffin, Saml Reynolds, Saml O Doane, Wm Sargent, Jas Smi jr., Jno Sargent, Peter Spearwater, Matt Dripps, McKen Wm J Bell, Jno Lyle, Thos Dane, Andw Barclay, Wm M Gilbert McKenna, and Jno Locke, Esqrs. *Notaries Public*, R Hickins, Jas McKeen, Jno Robinson and T O Geddes, M D Es

UNIVERSITY OF WINDSOR LIBRARY

Court of Probate, Judge, Gustavus P Haliburton; Registrar rnelius White, Esqrs. Dep Reg'r of Deeds, Cornelius White, q. Dep. Postmasters—*Shelburne*, R S Thompson; *Barrington*, O Geddes, Esqrs. Coll'rs of Customs and of Light Duty, and izing Officers—*Shelburne*, Cornelius White (acting); *Barring-*, Jno Crews, Esqrs. Coll'rs. of Colonial Duties—*Shelburne*, rnelius White; *Barrington*, Jno Crews, Esqrs. Comm'rs. Schools, *Eastern District*, Rev Thos H White, Josh Snow, bt Currie, Enos Churchill; *Western District*, Wm Robert-n, Thos O Geddes, Jno W Homer, Paul Crowell, and Win-rop Sargent, Esqrs. Trustees of the Academy, Jno Robertson, rnelius White, Matt D McKenna, Winthrop Sargent and Enos urchill, Esqrs. U. S. Consular Agent, Jno Robertson, Esq. ard of Land Comm'rs, Jno Sargent, Cornelius White, Jas milton. Alex Hamilton, Joshua Snow, Geo H Deinstadt and o Snyder, M. D. Eqrs. Dep. Land Surveyors, A D Har-gton, and Jas Hamilton, Esqrs.

The Mails for Halifax leave Shelburne on Friday.

County of Yarmouth.

High Sheriff, John Bingay, Esq. *Coroners*, Geo Bingay, and tt Jeffery, Esqrs.

Supreme Court held at Tusket Village, on the Tues. next one after the 4th Tues of April; and at Yarmouth on the t Tues. of Septr. Dep Proth'y Herbert Huntington, Esq. Comm'rs for taking Bail in the Supreme Court, Herbert ntington, Henry G Farish, and Abr Lent, Esqrs.

General Sessions of the Peace, held at Tusket Village, on last Tues of April, and at Yarmouth on the 3rd Tues of Sept. ustices of the Peace to execute all Acts relating to Insolvent btors, and all other Acts which Judges of the late Inferior urt were formerly empowered to perform out of Court.—Henry Farish, Abraham Lent and Benj Bingay, Esqrs.

ustices of the Peace, Henry G Farish (Custos), Gabriel B n Norden, Benj Bingay, Jas Bond, Reuben Clements, Amos ker, Jno Bingay, Jno McKinnon, David Van Norden, Abr nt, Jno Ryder, Simon D'Entremont, Thos Killam, Jno Sanders, eb Cook, jr. Matt Jeffery, *Hon.* Stayley Brown, Jno Murray, ael Harding, Nathan Hilton, Elisha W B Moody, Jno Burke, Robt S Eakins, Esqrs.

Clerk of the Peace and Clerk of License, Jno Tooker, Esq. Court of Probate.—Judge, Thos V B Bingay; Reg'r. Henry Grantham, Esqrs. Dep. Reg'r. of Deeds, Henry G Farish, Dep. Postmasters—*Yarmouth*, H G Farish; *Tusket*, —— n Norden, Esqrs. Coll'rs of Customs, and of Light Duty—*rmouth*, Thos E Maberly; *Argyle*, Abr. Lent, Esqrs. Ware-se Keeper, Landing Waiter and Searcher, *Yarmouth*, Alex J bington, Esq. Surveyor of Navigation, and Broker, Benjm

Barnard, Esq. Guager, Jos BBond, Esq. Coll'r of Colonial Duti
H G Farish, Esq. Seizing Officer, Jno Phillips, Esq. Comm
of Schools, Dis. and Township of *Yarmouth*, H G Fari
Jno Bingay, Jno Murray, *Hon.* Stayley Brown and Wm Harr
Dis. and Township of *Argyle*, Rev Abbé Goudot, Jas Lent,
Burke, Jno Ryder, Thos Willett, Dominique Boudreau
Israel Harding, jr. Esqrs. Comm'rs of the Public Cemete
Hon Stayley Brown, Eben Porter, and Wm H Townshend, Esq
U S Consular Agent, H'y A Grantham, Esq. Agent for Lloy
E W B Moody, Esq. Board of Land Comm'rs, H Huntingt
Jno Bingay and Abr Lent, Esqrs. Dep. Land Surveyors,
Huntington and Abr Lent, Esqrs.

The Mails for Halifax leave Yarmouth on Tuesdays. Thu
days and Saturdays.

Bank of Nova Scotia—Yarmouth Agency—Agents, *Hon* St
ley Brown, and Jas Bond, Esq.

CAPE-BRETON CIRCUIT.

County of Sydney.

High Sheriff, Edward H Harrington, Esq. *Coroners*, W
Irish, Esq. and Dr. Wm. Currie.

Supreme Court sits at Antigonish on the 4th Tues. of Ju
and 4th Tues. of October. *Dep. Proth'y.* Alex McDonald, E
Comm'rs. for taking Bail in the Supreme Court, Alex McDona
M D., Jno Cunningham and Robt N Henry, Esqrs.

General Sessions of the Peace, held at Dorchester on
1st Tues. of January.

Justices of the Peace to execute all Acts relating to Insolv
Debtors, and all other Acts which Judges of the late Infer
Court were formerly empowered to perform out of Court
Alex McDonald, Robt N Henry, Hugh McDonald, Jas Rand
Geo Brennan, Rich'd J Forrestall, Angus Gillies, and Wm
Hierlihy, Esqrs.

Justices of the Peace—Jno Cunningham, (Custos), Alex
Donald, Robt N Henry, Jas Randall, Hugh McDonald, Jos
monds, Wm C Hierlihy. Geo Brennan, Rich'd J Forrest
Augustus N Ogden, Robt McDonald, Angus Gillies, A
Cameron, Angus McDonald, Dougald Cameron, Jas Ross,
vid Power, Robt Trotter, Duncan Grant, Wm Brown, Alex
Donald, Archibald McGillivray, Jno McKenzie, Jno McKin
Lauchlan McPherson, Alex McIntosh, Angus McDonald,
McDonald, and Patrick Power, Esqrs. *Clerk of the Peace*, R
N. Henry, Esq.

Court of Probate; Judge, Alex McDonald M°D.; Regist
R J Forrestall, Esqrs. Dep. Regr. Deeds, Jno Cunningh

UNIVERSITY OF WINDSOR LIBRARY

. Coll. of Customs, and of Light Duty, Dun. McColl, Esq. l. of Colonial Duties, Allan McDonnell; Seizing Officer, J G rlihy, Esqrs. Dep. Postmasters,—Antigonish, Henry P. l; Tracadie, Dominick Dorley, Esqrs. Trustees of the ademy, Alex McDonald, M. D., Geo A Blanchard, Wm C rlihy, and Geo. Brennan, Esqrs. Comm'rs of Schools. Rev. os Trotter, Rev. Colin McKinnon, Rev. A W Milledge, Rev. Quinnan, Alex McDonald, Hugh McDonald, Geo Brennan, hd J Forrestall, Patrick Power, and Angus Smith, Esqrs. nmr's of Streets, Jno W Irish, Jno R Power, and Aaron D rrington, Esqrs. Board of Land Commissioners, R J Forres-, E H Harrington and Alex Thompson, Esqrs, Dep. Land veyor, Alex Thompson, Esq.

The Mails for Halifax leave Antigonish on Wednesdays and urdays.

County of Guysborough.

High Sheriff, M. McLean, Esq. *Coroner*, Stewart Camp-l, Esq.

Supreme Court sits at Guysborough on the 3d Tues. of June; 3rd Tues. of October. Dep. Proth'y, Wentworth Taylor, q. Comm'rs for taking Bail in the Supreme Court, Went. ylor, Don Sinclair, Chas Archibald and Robt Hartshorne, qrs.

General Sessions of the Peace, held at Guysborough, on the 1st es. of January and 1st Tues. of May; and at St. Mary's on 1st Tues. of July.

Justices of the Peace to execute all Acts relating to Insolvent btors, and all other Acts which Judges of the late Inferior urt were formerly empowered to perform out of Court;—Jos rshall, *Hon.* R M Cutler, Went. Taylor, Robt Hartshorne, as Cook, Abner Atwater, Edw J Cunningham, Hugh Mc-nald, Thos Glencross, Wm McKeen, and Wm Bent, Esqrs.

Justices of the Peace, Jos Marshall, (Custos), *Hon* R M Cutler, entworth Taylor, Chas Archibald, Robt Hartshorne, Chas odie, Francis Cook, Abner Atwater, Jos G Hadley, Wm O ffernan, David Dobson, Edw Irish Cunningham, Edmund H enchville, Abraham N Whitman, Jas B Hadley, and Wm gelow; *Dis. of St. Mary's*, Hugh McDonald, (Custos), Wm cKeen, Thos Glencross, Jno Smith, Jno J Marshall, Wm Hart, o Kirk, Alex Manson, Wm Bent and Jno Campbell, Esqrs.

erk of the Peace, Styles Hart, Esq.

Court of Probate, *Dis. of Guysboro'*—Judges, W F DesBarres; s. *of St. Mary's*, Hugh McDonald. Registrar, Wentworth aylor, Esqrs. Dep. Registrar's of Deeds, *Guysboro'*, Robt artshorne; *St. Mary's*, Hugh McDonald, Esqrs. Coll'r of ustoms, and of Colonial and Light Duty, Duncan McColl, Esq. ll'r of Excise in the Gut of Canso, and Comm'r for wrecked

Passenger Ships, Jas. B. Hadley, Esq. Seizing Officer, and the Protection of the Fisheries, Mr. Thos Cutler. Collec of Light Duty in the Strait of Canso, Henry Carro, Esq. D Postmaster, *Hon.* R M Cutler. Comm'rs. of Streets, Augus F Cunningham, W G Scott, and Thos C Peart, Esqrs. Cl of Licence, H R Cunningham, Esq. Board of Land Comm Robt. Hartshorne, Stewart Campbell, Edward Carritt, M. Thomas Glencross, Wm. McKeen, William Hartshorne, Robert Boles, Esqrs. Dep. Land Surveyor, R. Hartshor Esq. Comm'rs. of Schools, District of *Guysborough, Hon* R. Cutler, Rev. Chas J Shreve, Rev. Rich'd Mihan, Robt Ha horne, Went Taylor, Jno Marshall, Duncan McColl, and Stew Campbell, Esqrs. Dis. of *St. Mary's*, Rev. — Campbell, Hu McDonald, Thos Glencross, Wm McKeen, and Wm Bent, Esq Trustees of the Academy, John Campbell, Wm. F DesBar and Wm Hart, Esqrs. Health Officer, Edw Carritt, M. D. E Guysborough Mechanics'Institute.—*Prest.* Jno Campbell, E

The Mails for Halifax leave Guysborough on Tuesdays a Fridays.

County of Cape-Breton.

High Sheriff, Alfred F. Haliburton, Esq. *Coroners*, Jno Hill, Chas McAlpine, and Chas J Campbell, Esqrs.

Supreme Court sits at Sydney on the last Tues. of May; a the last Tues of Sept. Dep. Proth'y., Chas E Leonard, Esq. Comm'rs for taking Bail in the Supreme Court, Chas Leonard, and Wm Ouseley, Esqrs.

General Sessions of the Peace, held at Sydney, on the *fi* Tuesday of March, and *second* Tuesday of July.

Justices of the Peace to execute all Acts relating to Insolv Debtors, and all other Acts which Judges of the late Infer Court were formerly empowered to perform out of Court:—Ch E Leonard, Peter H Clarke, Chas McAlpine, Ken McLe and Jno Bourinot, Esqrs.

Commissioners Court held at Sydney on the 1st Monday Jan. March, May, July, Sept. Nov. Commissioners, Chas Leonard, P H Clarke, Thos S Bown, Chas Barrington, and J L Hill, Esqrs.

Justices of the Peace, Chas E Leonard (Custos), Peter Clarke, Robt Gammell, Jno McKinnon, Jno Meloney, Chas B rington, Chas McAlpine, Wm Ouseley, Jno L Hill, Thos Bown, Jno Clarke, Murdo McAskill, Ken. Chisholm, K McLeod, Don McLeod, Jas R Dodd, Philip Dodd, Robt McN Geo Hill, Wm Warren, Jno Bourinot, J McLeod, C Barringt jr., N. H. Martin, Wm Jones, Norman McDonald, Stephen M Pherson, Duncan McRae, Jno Campbell, Arnold Holmes, J Campbell (of St. Paul's Island), Jas McNeil, Wm Gammell, D McNeil, Rodk Ross, Jno Munro, Jos Slattery. Wm Armstro

UNIVERSITY OF WINDSOR LIBRARY

ng Officer, and
Cutler. Colle
Carro, Esq. D
Streets, Augus
art, Esqrs. Cl
of Land Comm
d Carritt, M.
Hartshorne,
, R. Hartsho
rough, *Hon* R.
han, Robt Ha
Coll, and Stew
Campbell, H
Wm Bent, Es
m. F DesBar
Carritt, M. D. E
o Campbell, E
on Tuesdays

on.

Coroners, Jno
sqrs.
ues. of May;
s E Leonard,
e Court, Chas

ney, on the f

ting to Insolv
the late Infer
of Court:—C
e, Ken McL

1st Monday
ioners, Chas
rington, and J

ustos), Peter
oney, Chas B
L Hill, Thos
Chisholm, K
d, Robt McN
d, C Barringt
ld, Stephen M
d Holmes, J
n Gammell, D
Wm Armstro

ugald B McNab, Dougald Kennedy, Wm Butler, Jno Fraser, nald Ross, Jas Sutherland, senr., Jas Guinn and Neil Mcil, Esqrs. Clerk of the Peace, C. R. Ward, Esq.

Court of Probate, Judge, *Hon* Edm M Dodd; Registrar, Jas Keagney, Esq. Notaries Public, Chas. McAlpine and Dougald McNab, Esqrs. Dep. Reg'r of Deeds, C R Ward, Esq. Coll'rs Customs, and of Light Duty, *Sydney*, Henry Davenport; Tide veyor, C Barrington; Landing Waiter, Searcher and Coll'r Colonial Duties, Chas E Leonard; Seizing Officers, C. Bargton and Lewis Bown, Esqrs.

Dep. Postmaster, *Sydney*, R Martin, Esq. Surveyor Gen. Lands, Thos Crawley; Asst. Surveyor Gen., H W Crawley, qrs. Comm'rs of Schools, Rev. H McKeagney, E M Dodd, W. Crawley, Chas E Leonard, Peter H Clarke, Thos D. chibald, and Henry Foreman, Esqrs. United States Consul, her Brackett, Esq. Agent for Lloyds, Peter H Clarke, Esq. e Wardens.—*Sydney*, Peter H Clarke. Trustees of the Syd- Academy, Rev. Chas. Inglis, Rev. Matt. Wilson, Rev. H. Keagney, *Hon*. E. M. Dodd, Wm Ouseley, Chas. E Leonard, Henry Foreman, Esqrs. Comm'rs of Sydney Common, er H Clarke, Chas Leonard, jr., Jas. McKeagney, and Jas maresq, Esqrs. Board of Land Comm'rs., *Hon*. Edm. M dd, J W Weeks and G H Gesner, Esqrs. Dep. Land Sur or, G. H. Gesner, Esq. Comm'rs for encouraging the Seal hery, Peter H Clarke, and Jno Bourinot, Esqrs. Comm'rs Streets, T. Jost, Fras. Oliver, and Peter H. Clarke, Esqrs. rbour Master and Comm'r for examining Pilots at Sydney, os Saml Bown, Esq. Harbour Master at Bridgeport, Mr. Matt ach.

The Mails for Halifax leave Sydney on Wednesdays and days.

County of Inverness.

High Sheriff, Geo C Lawrence, Esq. *Coroner*, Dunsier Tre- n, Esq.

Supreme Court, held at Port Hood, on the 2d. Tues. of June, 2d Tues. of Octr. *Dep. Proth'y and Clerk of the Peace*, Jno Tremain, Esq. Comm'rs for taking Bail in the Sup. Court, L Tremain. Thos de St Croix, and Nat Clough, Esqrs.

General Sessions of the Peace. held at Port Hood on the 1st. es. of April and 1st Tues. of October.

Justices of the Peace to execute all Acts relating to Insolvent tors, and all other Acts which Judges of the late Inferior rt were formerly empowered to perform out of Court:— dw McDonald, Jno L Tremain, Jno D. Tremain, Henry Tay- Wm. McKeen, and Nat Clough, Esqrs.

Commissioners Court held at Port Hood, on the 1st. Mon of Jan. March, May, July, Sept. and Nov. Commissioners, L. Tremain, John Campbell, Irad Hart, Matt Hawley, Henry Taylor Esqrs.

Justices of the Peace, Wm McKeen, (Custos), Jno L. Trem Irad Hart, Nat Clough, Hugh Skinner, Henry Taylor, M Hawley, Ken Chisholm, John Campbell, Fredk. Bown, Wm B Peter J. Bronard, Don McLean, Geo. C. Lawrence, Don Came Patk Delaney, Jas Hawley, Jno Campbell, Thos Etheridge Jno McLeod, Jno D. Tremain, Jno McLennan, Angus McLen Jno Smith, Don Grey, Jas. G McKeen, Peter Smyth, D McDonald, Jno McLean, Wm McDonald, Alex McLean, A McDonald, Thos de St Croix, Don Beaton, Hugh Camp Lauchlin McDonald, Martin McPherson, Miles McDaniel, E Lavin, Lauchlan McDougall, Arch McDougall, Don Kenne Rich'd Irish, and James Doyle, Esqrs.

Court of Probate, Judge Jno L Tremain; Registrar, Hi Blanchard, Esqrs. Dep. Reg'r of Deeds Jno L. Tremain; Coll' Customs; and of Colonial and Light Duties, ——— Esq. D Post-masters, *Port Hood*, Dunsie Tremain; *Lake Ainslie*, A gus McLennan; *Plaister Cove*, Jas McKeen; *Mabou River*, W McKeen, Esqrs. Commr's of Schools, Rev. Alex McDon Rev Patrick McKeagney, Rev. Peter McLean, Rev. An McDonald, Rev Alex McLeod, Wm Watts, J L Tremain, W McKeen, Nat Clough, Peter John Bronard and Peter Sm Esqrs. Board of Land Commr's, Geo C Lawrence, Jno L T main, and Thos C Austen, Esq. Dep. Land Surveyors, Wm Re and Jas McKenzie, Esqrs. Trustees of Port Hood Academy, R Alex McDonald, Rev. Pat'k McKeagney, Rev. Peter McLe Rev —— Miller, Peter Smyth, and J. L. Tremain, Es Commr's for encouraging the Seal Fishery, Henry Taylor, P Delany, and Peter O'Quin, Esqrs.

The Mails for Halifax leave Port Hood on Thursday.

County of Richmond.

High Sheriff, John A Fuller, Esq. *Coroner*, Geo E Jean, E

Supreme Court sits at Arichat on the 1st Tues of Ja and 1st Tues of Octr. Dep. Proth'y. Andw. Madden E Comm'rs for taking Bail in the Supreme Court, Andw Mad Peter de Carteret, and Wm Crichton, Esqrs.

General Sessions of the Peace, held at Arichat, on the Tues. of March.

Justices of the Peace to execute all Acts relating to Insolv Debtors, and all other Acts which Judges of the late Infe Court were formerly empowered to perform out of Court Peter de Carteret, Andw Madden, Jno Janvrin, Arthur Bry and Wm Crichton, Esqrs.

ommissioners Court held at Arichat, on the 1st Monday of y, March, May, July, Septr. and Nov. Comm'rs, Andw den, Jno Ballaine and Wm Crichton, Esqrs.

stices of the Peace, Jno Jean (Custos). Clement Hubert, w Madden, Chas McNab, Jno Janvrin, Wm Crichton, er de Carteret, Jno Ballaine, Geo Bissett, Arthur Brymer, Smith, Henry Martell, Don McLeod, Isaac Nicolle, ry Cowley, Hector McDonald, Thos Le Noir, Jno R Smith, Morrison, Desire Boudroit, Matt Heller, Wm Quin, Jno herson, Wm McCoy, Alex Murchison Anth'y Oliver, Simon avon, Chas Fixott, Alex Cameron, Jno McInnis, Desire drot, Simon Babin, Simon LeBlanc and Geo J Handley, Esqrs.

lerk of the Peace, J Turnbull, Esq.

ourt of Probate, Judge, Chas F Harrington; Registrar, ntworth Fleiger, Esqrs. Dep. Reg'r of Deeds, Jno Turnbull, . Sub Coll'r of Customs, and of Light Duty, Jno. Jean, Esq. l'r of Colonial Duties, Simon Donavon, Esq. Guager and igher, Mr. Geo. Jean. Seizing Officers, Messrs. Simon Dona- and John H. Rhindress. Dep. Postmasters—*Arichat*, Hector Donald; St. Peters, Geo Handley, Esqrs. Comm'rs of Schools, Jas Shaw, Rev J B Miranda, Peter de Carteret, Andw Mad- , Clement Hubert, and Wm Crichton, Esqrs. Trustees of Academy, Rev. J. B. Miranda, Rev Pat. McKeagney, Peter Carteret, Andw Madden, Norman McNeil, Jno Janvrin, and . R Smith, Esqrs. Board of Land Comm'rs, Jno. A Fuller, McNab, Arthur Brymer and Chas. F Harrington, Esqrs. p. Land Surveyors, D B McNab, and Robt. Sutherland, Esqrs. mm'rs for encouraging the Seal Fishery, Hen. Martell, Geo. n, and John R. Smith, Esqrs. Comm'rs. of Streets, Nor- n McNeil, Jno Janvrin, Jno Ballam, Fras. Marmaud, and k C Brennan, Esq.

Roads to the principal Towns in the Province.

Halifax to Digby.

s's	4
idson's	1
rd's	4
z's	3
milton's	2
z's	7½
tz's	3
eland's	5½
n Sweet's	1
t'n's / y's } Newport Road (35)	4
dsor (45)	10
d's / ock's } Lower Horton	11
ocock's / ham's } Wolfville	1
	4
Kentville (68)	7
Sheffield's	17
Gibbon's	12
Longley's	2
Lawrence Town	6½
Bridgetown	16
Annapolis (128)	15
Ditmar's	8
Winchester's	5
Digby	7
	148

Halifax to Yarmouth and Shelburne via Annapolis.

Annapolis	128
Ruggles's, Digby	20
Seely's, St. Mary's Bay	7
Everett's, Weymouth Road	5
Jones's Sissiboo	6
Terrean's, Billevous Cove	5
Molonson's, Clare	7
Tucker's, Montagan Cove	9
Phillips', Bear River	15
Parry's, Yarmouth Lakes	7
Richan's, Yarmouth	6
Porter's, Eel Brook	13¾
Spinney's, Argyle	9
Larkin's, Pubnico	8¼

Kendrick's, Barrington	12¾
Nickerson's, Beaver Dam	12
McIntosh's, Shelburne	10
	180¾

Halifax to Shelburne, Shore Route via *St. Margaret's Bay.*

Akins'	9
Boutilier's	3
Hubley's	2
Dauphiney's, head of the Bay	7
McLean's	11
Chester (45)	13
Ernst's } Mahone Bay	19
Zwicker's } Mahone Bay	2
Lunenburg (72)	6
LaHave Ferry	7
Across the Ferry	¾
Petite Riviere	7
Broad Cove	4
Mill Village	9
Liverpool (108 1-2)	8¾
Port Mouton	10
Port Jolly	5
Sable River	10
Jordon River	8
Shelburne	7
	148½

To Cumberland via *Windsor.*

Windsor	45
Parrsboro' by water	30
Fullerton's	11
Jenk's	2
Maccan River	6½
Pugsley's, Nappan	9
Bent's, Amherst	9
Fort Cumberland	7
	118

Hx. to Cumberland via *Dartmouth.*

Across the Ferry	1½
Shultz's	18
Woodward's	13
Pollock's	16
Truro (65½)	17
Gourley's Onslow	5
Yewill's	14
Foot of Cobq Mnts.	6
Purdy's, top of do.	6
Hewson's, River Phillip	9
Stewart's	10
Amherst	10
Fort Cumberland	7
	132½

Windsor to Lunenburg.

Gildert's	20
Church's Hill	6½
Webber's Hill*	5
Middle River Bridge	4
Barkhouse's	7
Ernst's	6
Zwicker's, Mahone Bay	2
Lunenburg	6
	56½

* A little beyond Webber's the road turns off to the right, avoiding Chester, by those who may not wish to go there; at Middle River Bridge the road again meets that leading from Chester Town.—From Webber's Hill to Chester Town is 6 miles.

Halifax to Pictou.

To Truro	65½
Archibald's, Salmon River	14
Irving's Mount Tom	6
Pictou	20
	105½

Halifax to Middle Musquodoboit.

Across the Ferry	1½
Shultz's	18
Keys's	10
Miller's Gay's River	8
Colbeck's	10
	47½

Halifax to Antigonish

Blanchard's West River, Pictou	88
Chisholm's, New Glasgow	
Copeland's Merigomish	
Murray's	
McDonald's Arisaig	
Harrington's Antigonish	

The road over the Antigonish mountains shortens the above distance about 11 miles.

Hx. to Shubenacadie

Martin's	
Cochran's	
Murphy's Rawdon Church	
Henry Blois' Cove Douglas	
Kennetcook Bridge	
Mouth of Shubenacadie river	

Halifax to Guysboro

Antigonish	
Boyle's	
Anderson's	
Miller's	

Canso to Antigonish

Guysboro'	
Boyle's	
Antigonish	

Halifax to Sherbrooke St. Mary's

Antigonish	
Lochaber Lake	
Archibald's—forks	
Sherbrooke	

Halifax to Wilmot Cape Canso.

Guysboro'	
Crow Harbour	
Wilmot	

UNIVERSITY OF WINDSOR LIBRARY

Masonic.

E MOST ANCIENT AND HONORABLE FRATERNITY OF FREE MASONRY.

rand Master of England, the Earl of Zetland, Dep. G. M. l Howe.

rand Master of Ireland, the Duke of Leinster.

rand Master of Scotland, Right Hon. Lord Glenlyon.

OFFICERS OF THE PROVINCIAL GRAND LODGE,

Ancient Free and Accepted Masons of Nova Scotia and its Dependencies.

RAND LODGE OF NOVA SCOTIA.—*R. W.*, *Hon.* Alexander th, Provincial Grand Master for Nova Scotia and New nswick; *R. W.* Jas Forman, jr., Esq., Dep. Grand Master; *W.* Col. P. Calder, R. E. Senior Grand Warden; *R. W.* s. M. Cleary, Esq. Junior Grand Warden; *V. W.* Mr. John hardson, Grand Treasurer; *V. W.* Rev. Jno. Thos. Twining, D. Grand Chaplain; *V. W.* Adam G. Blair, Fsq. Grand retary; *W.* Esq. Senior Grand Deacon; *W.* ry C D Twining, Esq. Junior Grand Deacon; *W.* Mr. John lis, Grand Director of Ceremonies; *W.* Mr. J MacPherson, nd Architect; *W.* Grand Organist; *W.* Mr. v. McLearn, Grant Pursuivant; *W.* Mr. Geo Anderson, Grand er.

ROYAL UNION CHAPTER OF ROYAL ARCH MASONS.

eld under a Warrant from the Most Excellent Grand Chapter ngland, meet on the *last Thursday* of March, June, September December.

M. E. Comp., Hon. Alex Keith, Z.; *M. E. C.*, Jas Forman, jr. ., H.; *M. E.*, A. G. Blair, Esq. (*Secretary and Treasurer*), J.; C., Mr. John Richardson, P. S.; *E. C.*, H C D Twining, Esq., H.; *E. C.*, Mr. Jno. Willis, R. A. C.; *E. C.*, Henry Heslein, nd Architect.

MASTER'S LODGES.

d under the Jurisdiction of R. W. P. Grand Lodge of Nova Scotia, and holding of the M. W. Grand Lodge of England:—

T. ANDREW'S MARK LODGE, No. 137, held at Mason's Hall, ifax, on St. Mark's Day, April 25. *W. M.* Mr John Woodill, M. Mr. John Richardson. *Senior Grand Warden*, Mr. Benjm. er. *Junior Grand Warden*, Mr. John D. Nash. *Senior nd Deacon*, Mr. Alex. McKay. *Junior Grand Deacon*, Mr. x. Neal. *Treasurer*, Mr. Jno Richardson. *Secretary*, Mr. . Jones. *Tyler*, Mr. Wm Wells.

T. ANDREW'S LODGE, No. 137, held at Mason's Hall, Halifax, he *first Tuesday* of every month. *W. M. P. T.*, Mr. John hardson. *P. M.*, Mr. Geo Anderson. *Senior Warden*, Mr. Woodill. *Janior Warden*, Mr. Joseph Dodson. *Senior* con, *Junior Deacon*,

Treasurer, Mr. Nich. Sarre. *Sec'y*, Mr. Alex McKay. *Tyl* Mr. Wm Wells.

St. John's Lodge, No 187, held at Mason's Hall, Halifa on the *first Monday* in every month. *W. M.* Jas. Forman, jr. E *Senior Warden*, H C D Twining, Esq. *Junior Warden*, Capt S. Allen, R. A. *Senior Deacon* Mr Jas S. Richardson. *Jun Deacon*, Mr. G. Dupuy. *Sec'y and Treasurer*, A. G. Blair, E *Tyler*, Mr. Geo. Anderson.

Virgin Lodge, No. 558, held at Mason's Hall, Halifax on t *fourth Monday* in every month. *W. M.* Hon. Alex. Keith. *P* Chas M Cleary, Esq. *Senior Warden*, Jos Whidden, Esq. *Jun Warden*, Mr. W G Fife. *Senior Deacon*, Saml Gray, Esq. *Jun Deacon*, *Treasurer*, Mr Jno McDoug *Sec'y.*, Mr R Braine. *Tyler*, Mr W Wells.

Royal Standard Lodge, No. 564.—*W. M.*, Mr. H'y Palm *Senior Warden*, Mr. Wm Searle. *Junior Warden*, Mr. Wm Ch man. *P. M.*, Mr. Jas Hilton. *Treasurer*, Mr. Wm Dicks *Sec'y*, Mr. Wm Fraser. *Senior Deacon*, Mr. Jas Jago. *Jun Deacon*, Mr. John Marn. *Inner Guard*, Mr. Wm Strach *Tyler*, Mr Jno McQueen.

Royal Sussex Lodge, No. 704, held at Mason's Hall, Hali on the *first Thursday* of every month. *W. M.* Mr. Jas. Walt *P. M.* Mr. Jno Willis. *Senior Warden*, Mr. Jas Roberts *Junior Warden*, Mr. Wm Smith. *Treasurer*, Mr Peter A Nels *Sec'y*, Mr. Wm H Tully. *Senior Deacon*, Mr Jas Legg *Junior Deacon*. Mr. Wm Smith, 2nd. *Inner Guard*, Mr. W McDonald. *Tyler*, Mr. Jno Baxter.

St. Andrews, Lodge, No , held at Sydney, Cape Bre *W. M.*

Unity Lodge, No. 836, held at Lunenburg, on the first M day of every month.

Cumberland Harmony Lodge. No. 801, held at Amhe on the first Thursday of every month.

Rising Sun Lodge, No. 843, held at Londonderry, first M day after full moon.

Colchester Union Lodge, No. 839, held at Truro, on *first Tuesday* of every month.

MASTER LODGES, HELD UNDER THE JURISDICTION OF T GRAND LODGE OF SCOTLAND.

Thistle Lodge, No. 322 Registry of the Grand Lodg Scotland, meet at St. Andrew's Hall, Halifax, on the se Thursday of every month *W. M.* Mr Thos Mackie. *S Warden*, Mr Robert Forrest. *Junior Warden*, Mr Joseph *Secretary*, Mr. Wm McNally. Treasurer, Mr. John Dou *Senior Deacon*, Mr Wm McDowell. *Junior Deacon*, Mr Ric Vinecove. *Tyler*, Mr.—Phillips.

Acadia Lodge, No. 345, held at Dartmouth on the *Tuesday* of every month. *W. M.* Mr Wm Fraser. *Dep. M* Mr. Jno Jamieson. *Senior Grand Warden*, Mr Wm Wa

nior Grand Warden, Mr Saml King. *Senior Deacon*, Mr. M. scon. *Junior Deacon*, Mr. Oat. *Treasurer*, Mr Wm Edwards. c'y. Mr. Jas Wilson. *Tyler*, Mr. Thos Smith.

. *John's Priory of Knights, Templars, and Appendant Orders holden of the Supreme Royal Grand Conclave of Scotland.*

Sup. Grand Master of the Royal Grand Conclave of Knights, mplars, and Appendant Orders of Scotland, Admiral Sir David lne, K. C. B.; Grand Seneschal, the Earl of Dalhousie; Grand ior of Nova-Scotia and adjacent Colonies, J. Leander Starr, q; Officers and Members of St. John's Priory, Halifax Mr. o. Richardson, *Prior*; Mr. Wm Johns *Sub Prior*; Mr. Jno M ylor, *Marechal*; Mr. Increase Ward, *Hospitaller*; Mr. Fredk. rrow, *Chancellor*; Mr. Henry Craven, *Treasurer*; Mr. Jas. chardson, *Secretary*; Rev. J. T. Twining, D. D. *Chaplain and structor*; Mr Jas Grant, *Baricennifer, or Bearer of the Black and ite Banner*; Mr. Geo. McKenzie, *Chamberlain*; Messrs. Wm. ser and Chas Polman, *Aides de Camp*; Mr. R. McLouglan, ard.

St. Andrew's Royal Arch Chapter, No 55, holding of the preme G R A Chapter of Scotland, held at Halifax *quarterly*. incipal Officers.—1*st Principal*, Mr Henry Palmer, *Z.* d *Principal*, Mr. Wm. Johnston, *H.* 3*rd Principal*, Mr. W. llard, *J. Scribes*, Mr. W. McDowell *E*; and Mr. Jno Douglas *Treasurur*, Mr. Wm. Johnston. *Principal Sojourners*, ssrs Jno Forrest (1*st*), Wm. Strachan (2*d*), and Wm Taylor d). *Tyler*, Mr. Law. McLarren.

Halifax Dispensary.—*Prest.* The Lord Bishop of Nova otia. *V. Prests.*, Her Majesty's Executive Council. *Gover-s*, Rev. Dr. Willis, Rev. R F Uniacke, Rev. Jno Scott, v. Jno Laughnan, *Hon.* Saml Cunard, *Hon.* H. H, Cogswell, G Black, Jas Forman, Law. Hartshorne, J W Nutting. Geo. Russell and Rich'd Tremain, Esqrs. Secretaries and Medi- Attendants, Wm Grigor, M.D. and D. McN. Parker, M.D., qrs. Dispensary—Granville Street, in rear of St. Matthew's urch. Open every day except Sunday, from 1 to 2 o'clock. m.

Superintendants of the Humane Establishment on ne Island St. Paul and Scottarie, for the protection of wrecked property, ssrs. Jas R Dodd and Jno Campbell.

The Seamen's Friend Society.—*Patrons*, His Excellency ut. Genl. Sir John Harvey, K.C.B. and K.C H. and His Excel-cy Vice Admiral Sir Francis W. Austen, K.C.B. President, n. M. B. Almon. Treasurer, Robt. Noble, Esq. Secretary, Edw. Young. Asst. Sec'y, Mr. Saml Noble. Board of Ma-

nagers, Hon. M. B. Almon, Hon. Hugh Bell, Jas. C. Hume, M. Jas. F. Avery, M.D., David Allison, Robt. Noble, Chas. M. Cle Wm. Full, Wm. Townsend, Jno U. Ross, Jas Mitchell, and Ed Young, Esqrs. Superintendant, Capt. Harvey Doane. Sailo Home, Bedford Row, adjoining E. Lawson's Auction Room.

Reporter of the Decisions of the Court of Chancery, Comm Law and Vice Admiralty, Alex. James, Esq.

Appointments

MADE SINCE THE FOREGOING PART WAS PRINTED.

County of Inverness.—Hiram Blanchard, Esq. to be Collector of Duties for the Port and District of Port Hood, in place of Jno. L. Trem Esq. resigned. Patrick Delaney, Esq. to be a Justice of the Peace.

Co. of Annapolis.—Abel Chute, Esq. to be a Justice of the Peace.

Co. of Cape Breton.—Donald McQueen, Esq. to be Coroner.

Co. of Digby.—Joseph Bancroft, Esq. Dep. Postmaster, Westport. W Nicholl, Esq. Dep. Postmaster, Hillsburgh.

Post Office.—A second mail (from 5th Sept. 1847), is made up at H fax for Port Hood and Mabou, C. B., on Saturday at 4 o'clock, P. M.

Corrections

RECEIVED SINCE THE FOREGOING WAS PRINTED.

Co. of Richmond.—John Fuller, Esq. Sheriff, instead of J. A. Fu Geo. E. Jean, Esq. Clerk of the Peace, instead of J. Turnbull. Geo Jean, Esq. Dep. Reg'r of Deeds, instead of J. Turnbull.

Co. of Pictou.—Wm. Anderson, M.D., Coroner, to be omited. A Gordon, Esq. Clerk of Licence, instead of Jas. Grant. To Board of He add Dr. Cook and leave out J. D. B. Fraser. W. E. Cook and Jas. Cr to be omitted from the list of Health Officers. Bank office hours should from 10 to 1 instead of from 10 to 4. Literary and Scientific Society sh be—Pres't, Mr. J. W. Dawson; Vice Pres'ts, W. J. Anderson and Jas. F Esqrs.; Sec'y and Treasurer, Mr. Alex. McPhail. Pictou Total Abstine Society (omitted), Pres't, J. B. D. Fraser, Esq.; Vice Pres't, Mr. A McPhail; Sec'y, Mr. Robt. Dawson. Pictou Fire Engine Company, sh be Wm. Murdoch, Capt.; Jas. Adamson, 1st Lt.; Wm. McLarran, 2d Fire Wardens (omitted), Alex. P Ross, D. Matheson, Jas. Skinner, W. Ha Jas. Murdoch, A. S. Arnison, J. S. Ives, Wm. Dicks and Rodk McKe

☞ The Publisher returns thanks for the various lists furnished for Almanack, and the suggestions which have, whenever it could be done, c not interfere with previous arrangements, been attended to. Several lists corrections were received too late to be inserted in the body of the work most important are noticed above. The very large and increasing c lation of the Farmer's Almanack renders it necessary to commence the pri of it early in the year—the Publisher would therefore like to have corr lists from the different Counties, in future, from those correspondents, have heretofore kindly furnished them, much earlier than they have been tofore furnished.

Nov. 1847.

UNIVERSITY OF WINDSOR LIBRARY

Staff of the Army in Nova Scotia,

der the Command of His Excellency Lieutenant General *Sir* JOHN HARVEY, K.C.B. and K.C.H.

e-de-camp.—Lieut. Fra. C. Harvey, 34th Regt.
tra Aide-de-camp, Capt. J. Williamson, 33rd Foot.
t. Military Secretary.—Lieut. Thomas Bourke, 34th Regt.
. Quarter Master Gen.—Lt. Col. Jno. Bazalgette, *unatt.*
jor of Brigade.—Major Samuel Tryon, *unatt.*
. Com. General.—Wm. Hen. Robinson, Esq.
t. Com. Generals.—Wm. Isaac Greig and Wm. R. A. Lamont, Esqrs.
. Asst. Com. Genls.—Alex. Edwards, James Lane, H. Wm. V. Plant, Edw. Monk Jennings and Henry Robinson, Esqrs.
geon to the Forces.—Walter Henry, Esq. *P. M. O.*
ff Surgeon, J. Thomson Telfer, Esq.
istant Surgeons.—W. Walter Weld, Robert Cooper and Fras. Reynolds, Esqrs.
mmandant.—Colonel Calder, *R. E.*
wn Adjutant, Sydney, C. B.—Lt. E. Sutherland, *h. p.*

ORDNANCE DEPARTMENT.

Storekeeper, Henry Ince, Esq. *Dep. Storekeeper*, C. H. Fife, . *Clerks*, Jas. Forrester, W. H. Tapp, Isaac Rigby and G. uy, Esqrs. *Asst. Clerks*, M. Wallace Porter and T. B. Har-, Esqrs. *Master Carpenter*, Mr. C. N. Fife. *Armourer*, Mr. Foley. *Gate Porter*, Mr. W. Old. *Storehousemen*, J. Cor-ck, A. Beecher and C. Grant. *Messengers*, J. Todd and A. lly.

ENGINEER DEPARTMENT.

Commanding Officer, Colonel P. D. Calder. *Major*, J. C. rmster. *Lieuts.*, Fras. DuCane, and C. H. Nugent. *Clerk Works*, Rich'd Hawken, Esq. *Clerks*, Thos. Goudge, Geo. J. ed, and Alfred Jenkins, Esqrs. *Foreman of Works*, Mr. Robt. ll. *Foreman of Carpenters*, Mr. Jno. McKenzie. *Master ith*, Mr. Wm. Gossip. *Foreman of Labourers*, Mr. *Office Keeper and Messenger*, Mr. Wm. Pickles.

Officers of the Army in Nova Scotia.

Commandant, Colonel Calder, R. E.

yal Artillery. Royal Arms nd Supporters, vith a Cannon. "*Ubique*," ver the Gun, nd *Quo fas et*	*Gloria ducunt* below it. "Waterloo." *Lt. Col.* Browne Willis *Capts.* Fra. Dick	Chas. Jas. Dalton Thos. de Winton *Lieuts.* T. W. Laurence, *adjt.* And. P. S. Green *Lord* W Kennedy	Edw. Moubray, *Q. M.* *Sur.* J. Verling, M.D. Blue—facings red

Royal Engineers

The Royal Arms and Supporters, with a Cannon, "*Ubique*," over the Gun, and *Quo fas et Gloria ducunt* below it.

Lt. Col.
P. D. Calder, *col.*

Capts.
J C Burmester, *m*

Lieuts.
Fras. du Cane
C. H. Nugent

Scarlet—facings blue velvet.

23rd REGT.

Royal Welch Fusiliers.

The Prince of Wales's Plume, "*Ich Dien.*"
The Rising Sun.
The Red Dragon.
The White Horse.
Nec aspera terrent.
"Minden."
The Sphinx.
"Egypt."
"Corunna."
"Martinique."
"Albuhera."
"Badajoz."
"Salamanca."
"Vittoria."
"Pyrenees."
"Nivelle."
"Orthes."
"Toulouse."
"Peninsula."
"Waterloo."

Colonel.
Sir J. W. Gordon *Bt.* G.C.B. and G.C.H. *genl.*

Lt. Col.
Arth. W. Torrens

Major
C. Crutchley

Capts.
Dan Lysons
F. A. D. Roebuck
F. E. Evans
T. P. Rickford
W. P. Campbell
J. Isham Routh

1st Lts.
J. C. Conolly
F. E. Campbell
P. L. Phillips
F. T. Brock
H. Hall Dare, *adj*
C. G. Sutton

2nd Lts.
G. Mor. Marsh
J. C. Brady
Rich Milford
F. M. H. Dare

P.M. G. Dunn
Adj. H H Dare, *lt.*
Q.M. C Grant
Sur. E Bradford
A.S. W G Watt

Facings blue.

46th REGT. (*South Devon.*)

"Dominica."

Colonel.
John *Earl of* Stair *K.T. genl.*

Lt. Col.
R. Garrett, *K.H.*

Majors.
Jno MacLean
R. Campbell

Capts.
Don Stuart, *m.*
W. T. Bremner
Wm Child
A. Geo Vesey
A. Maxwell
David Fyffe
G de Rottenburg, *m.*
Arth Wombwell
W. H. O'Toole
Colin F Campbell

Lieuts.
H. Steele, *d. adj.*
A. R. Garrett
Jas Hill Albuoy
J. Ellis Spilling
H. F. Sandwith, *d. pm.*
Brunswk Menzies
C. R. Shervinton
Rob W. Piper
Wm Hardy
Jno E. Lyons
J. G. Clarke
J. H. Chambers
Albert Nicholas

Ensigns.
G. F. Dallas
Jno Crymes
Brent Neville
C. S. McAlester
Edw Wemyss
D. J. B. Lennard
H. R. Wolrige
C. E. Eustace

P.M. A Corcoran
Adj.
Q.M. S. Scoltock
Sur. W. I. Breslin, M.D.
A.S. G. R. Woolhouse
C. W. Wray

Facings yellow.

82nd REGT.

The P. of Wales's volunteers.

The P. of Wales's Plume.

"Rolein."
"Vimiera."
"Vittoria."
"Pyrenees."
"Nivelle."
"Orthes."
"Peninsula."
"Niagara."

Colonel.
Sir Andrew kington, K.C *lt. genl.*

Lt. Col.
Jno J. Slater

Majors.
Wm Slater
C. F. Maxwel

Capts.
G. Ogle Moor
J. A. Robert *m*
Benoit Bende
W. J. Whittu
E. Blagden H
David Watso
J. P. B. Pule
Hen Bates, *m*
Wm Spring
F. Wm Digg

Lieuts.
E R W W
Osborne We
Jas Bailie, *d.*
C. T. V. Isaa *adj.*
G. E. Hallid
Oct. F. Timi
Cha Graves
Luke F. Be
F. E. Tighe
Matt White
Hen Bruce, *a*
Stanley Slate
Fra H. Garne

Ensigns.
Jno Lawrie
C. J. Harford
Herbert Mo
Hon Alfred
Wm Alex B
D. S. Colling
Tho Smith

UNIVERSITY OF WINDSOR LIBRARY

"Pyrenees."
"Nivelle."
"Orthes."
"Peninsula."
"Niagara."

Colonel.
Sir Andrew
kington, K.C
lt. genl.

Lt. Col.
Jno J. Slater

Majors.
Wm Slater
C. F. Maxwel

Capts.
G. Ogle Moor
J. A. Robert
m
Benoit Bende
W. J. Whittu
E. Blagden H
David Watso
J. P. B. Pule
Hen Bates, *m*
Wm Spring
F. Wm Digg

Lieuts.
E R W W
Osborne We
Jas Bailie, *d.*
C. T. V. Isaa
adj.
G. E. Hallid
Oct. F. Timi
Cha Graves
Luke F. Be
F. E. Tighe
Matt White
Hen Bruce, *a*
Stanley Slate
Fra H. Garne

Ensigns.
Jno Lawrie
C. J. Harford
Herbert Mor
Hon Alfred
Wm Alex B
D. S. Colling
Tho Smith

Gordon
M. J. Mockler
. H. Bruce, *lt*

Q.M. B. Grant
Sur. T. D. Hume M.D.

A. S. G. M. Webster, M.D.

R. C. Anderson, M.D.
Facings yellow.

Militia of Nova Scotia.

mmander-in-Chief.—His Excellency Lieutenant General Sir JOHN HARVEY, K. C. B. and K. C. H.

les-de-Camp { Lieut. Col. Edw. Cunard, jr. 2nd Halifax Regt. / Capt. John H. McNab, N. S. M. *unatt.*

ymaster-General—Lt. Col. Andw. Richardson, *unatt.*

jutant-General.—Lt. Col. Edward Wallace, *unatt.*

arter-Master-General—Lt. Col. George N. Russell, *unatt.*

jor of Brigade—for the Middle District, Major The *Hon.* Michael Tobin, *unatt.*

dge Advocate General—Andrew M. Uniacke, Esq.

rgeon General—Matthias M. Hoffman, Esq., M.D.

Volunteer Artillery.

COMPANY.
(Halifax.)

Lt. Col.
chard Tremain

Major.
nes Cogswell

Capt.
hua Lee

Lieuts.
d. Tremain, jr.
Foreman, jr.

d COMPANY.
(Dartmouth.)

Major.
Tremain.

Capt.
ex Farquharson

1st Lt.
McNab

2nd Lt.
ex Lyle

Surgeon

ue—facings red
ace gold.

1st. Hx. Regt.

Lt. Col.
Jas McNab

Majors.
Jno Slayter
Jas Black

Captains.
Thos Lydiard
Thos Adams
A B Richardson
P M
Robt Romans
Thos C Kinnear
Edw Binney, *q m*
Edward Lawson
W G Fife
Arch Sinclair
W G Anderson
Andw McKinlay
S S B Smith

1st Lts.
Wm Roche
Geo Lowes
Geo Mitchell
Geo Pryor
Jno V Bazalgette
Jas Scott
Geo Gray

2nd Lts.
Lewis H. Jacobs
Jas S Richardson
Wm H Tidmarsh
Wm Scott
Jon Blanchard
Jas A Rathburn
Chas T Prescott
P m A B Richson, *capt.*
Q m Edw Binney *capt.*
Sur Jas C Hume, *M D*
A S. R S Black, M D
Blue....facings red—lace gold.

2d, or (Queen's) Halifax Regt.

Lt. Col.
Hon. S Cunard

Majors.
Chas J Hill, *lt col*
G B Creighton

Capts.
A G Fraser
J Edw Starr
Jas S Clarke
Henry Pryor, *adj*
Henry Mignowitz
E Cunard, jr *lt.col* (*Aid-de-Camp.*)
Geo H Starr
Thos A Bauer
F B LeCain

1st Lts.
S L Shannon
J A Bauer
Hen Twining
Chas Wright
Jno Thos Lane
P S Archibald
Jas Cogswell

2d Lts.
Edw Twining
Thos Archibald
Jas Mitchell
Wm Clarke
Hen Harvey
J E Cutler
G E Morton
G A F LeCain
T U Tidmarsh
Jno B Leishman
Chas Clarke

Adj H Pryor, *cpt*
P M Hen Boggs
Q M C Keefler
Surg Chas Cogswell, M D.

Scarlet—facings blue—lace silver.

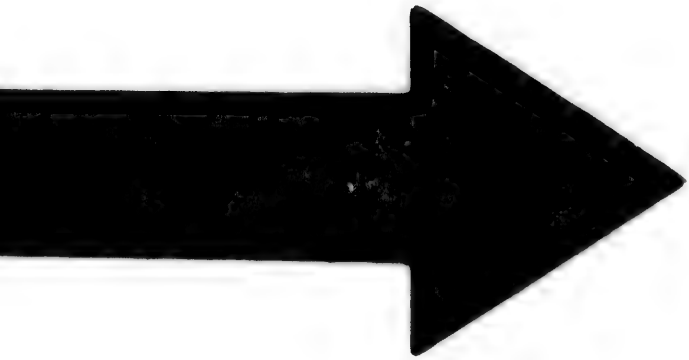

IMAGE EVALUATION
TEST TARGET (MT-3)

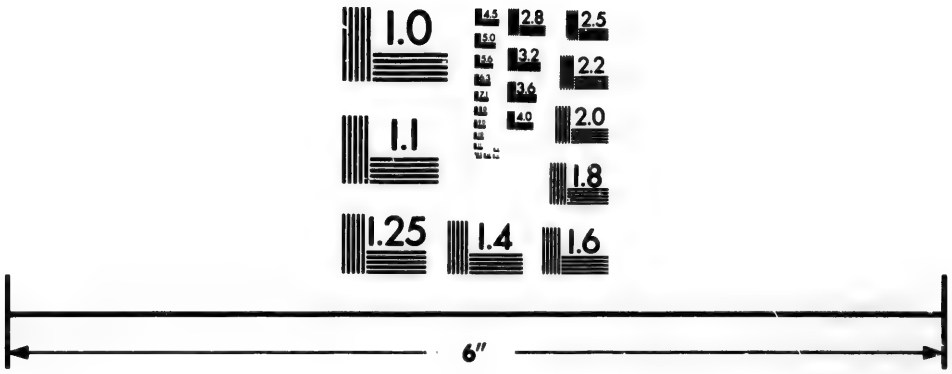

Photographic
Sciences
Corporation

23 WEST MAIN STREET
WEBSTER, N.Y. 14580
(716) 872-4503

2.8
2.5
3.2
3.6
2.2
2.0
1.8
1.0

3d. Hx. Regt.

Lt. Col.
Edw Cunard

Majors
Danl Starr

Capts.
C H Belcher, *adj*
R D Clarke
Jno Leslie
Adam Reid
E Duckett, *P M*
Thos Kenny
Frdk R Starr
C J Doyle
Arch Harshaw
Wm Scott

1st. Lts.
Martin Niforth
Robt Gruber
Chas H Rigby
A H Taylor
B Wier *Q M*
John H Crosskill
J J E DeMolitor
W H Knowlan

2d Lts.
J S Belcher
Saml Story, jr.
Jno Anderson
Geo Rollings.

Adjt. C H Belcher, *capt*
P M E Duckett, *capt.*
Q M B Wier, *lt.*
Surg. W Grigor, *M D*

Green—facings black.

4th Hx. Regt.

Lt. Col.
Hon W A Black

Majors.
Edward Pryor, jr.
John Parker

Capts.
W M Allan, *m*
Thos Pyke
Peter Power
H Yeomans
W Donaldson
Azor Stevens
Jno Dauphiney
Edw Allison
Nepn Clarke, *adj*
W B Hamilton
Ben E Black, *p m*
Arch McDonald
Angus Fraser
Chas M Cleary
Edward Albro

1st Lts
Jno Martin
Chas Hamilton
Geo Leppart
Wm Carritt
Jas Richardson
Andw Mitchell
Robt Lawson
Jas Pryor
Jno Yeomans
J E Hosterman
D B Clarke
Jos Wier
S D S Huyghue

2d Lts
J Buchanan
Edw Ryan
Jas Saul
Geo Grene
Geo Munro
Chas Grey
Wm J Stairs
Wm Richardson
Wm M Allan, jr.
Wm E Brine
Thos H Mitchell

Adj N Clarke, *cpt*
Pcy B F Black, *Cpt*
Q m T Hosterman
Sur A F Sawers

Green—facings black

5th Hx Regt.

Lt Col.
H A Gladwin

Major
Thos R Grassie

Capts.
Peter Ogilvie
Saml Braden
Jno Parker
Jas Brown
Robt A Logan
q m
Hon Alex Keith

1st Lts
Alex McDougall
Jno Schultz
W G Archibald
David Archibald
Wm Dowling
How Blades

2d Lts
W Gladwin, *adjt.*
W S Hutchinson
Stephen Boggs
Miles Logan
Geo Parker
Jno Tupper
Mal McInnes
H A Gladwin

Adj W Gladwin *lt*
Q m Robt A Logan, *cpt*
Sur W J Almon. *M D*

Green—facings black.

6th Hx Regt.

Lt Col.
Hon Jno E Fairbanks

Majors
H Y Mott
J M Chamberlain

Capts
Jas A Moren
Jno Gammon
R M Barratt
Geo C Whidden, *p m*
Jas B M Chipman *adjt*

Adjt J B M C man, *cpt*
PMG C Whid
Surg T Desbi *M D*

Green, *faci* black.

Colchester Re

1st BATT.

Lt Col.
Jas Kent

Majors
Alex L Archi
Jas D Blair

Adj. W C Ea *cpt*
QM J R Doc
Sur W B Ly

2nd BATT

Lt Col.
Thos I Brow

Major
Jas Dickson

Adj E DeW D son
Q M W Cutte

3d BATT.

Lt Col.
Hon A Camp

Majors
Robt B Dicks
Alex Conkey

Adjt Jos M Dickson, *c*
Q M Jas Hep *capt.*

Pictou Reg

1st REGT.

1st BATT.

Lt Col.
Geo Smith

UNIVERSITY OF WINDSOR LIBRARY

Adjt J B M C man, *cpt*
PMG O Whid
Surg T Desbi M D

Green, *faci* black.

Colchester Re

1st BATT.

Lt Col.
Jas Kent

Majors
Alex L Archi
Jas D Blair

Adj. W C Est *cpt*
QM J R Dod
Sur W B Ly

2nd BATT

Lt Col.
Thos I Brown

Major
Jas Dickson

Adj E De W D son
Q M W Cutte

3d BATT.

Lt Col.
Hon A Camp

Majors
Robt B Dicks
Alex Conkey

Adjt Jos M Dickson, *c*
Q M Jas Hep *capt.*

Pictou Reg

1st REGT.

1st BATT.

Lt Col.
Geo Smith

Major
Corbett

W Harris, *lt.*
H Hatton
. W J Anderson

nd BATT

Lt Co
t McKay

Major
McDonald

JasMcDonald
Edw Smith
Geo Johnson

d REGT.

st BATT.

Lt. Col.
rmichael

Major
McKay
Jno Holmes

d BATT.

Lt. Col.
id Murray

Major
us McDonald
. D Murray, *t.*
Jno Mitchell

sboro' Regts
st BATT.

Lt. Col.
. R M Cutler

Major
E Marshall
R Boles, *cpt*
M. Jno Jost
Jno Pyke

nd BATT.

Lt. Col.
F DesBarres

Major

Adj Jno Forbes
Q. M. J B Archibald
Surg Hen Elliot.

Sydney Regts.

1st BATT.

Lt Col.
Jno Monro

Major

Adj A W Chisholm
Surg A McDonald, M D

2nd BATT.

Lt Col.
Robt N Henry

Major
Jos Symonds

Adj W A Henry, *capt*
Q M. R J Forrestall
Sur Chas Creed

Cumberland Regts.

1st BATT.

Lt Col.
R McG Dickey

Major
Benj Chapman

Adj T Chapman, *capt*
Q. M. G Purdy
Sur Elijah Purdy

2nd BATT.

Lt Col.
Geo King

Major
Henry Purdy

Adj J Heustis, *cpt*
P M. Thos Page
Q M. J B Davison
Sur S Mitchell

Parrsboro' Corps

Lt Col.
Jas Ratchford

Major
Jesse Lewis

Adj C E Ratchford, *cpt*

Hants Regts.

1st BATT.

Lt Col.
R A McHeffey

Major
Jas D Fraser

Adj J Songster *cpt*
P M H King, *lt*
QM Edw O'Brien
Sur F C Pike, M D
A S David Wiley

2nd BATT.

Lt Col.
Benj Smith

Major
Edw Murphy

Adj J Withrow, *cpt*
Q M D Frieze

3rd BATT.

Lt Col.
Daniel Wier

Major
Fras Parker

Adj Jno Cochran, *cpt*
Q M D Cochran
Sur H Cooper

King's Regts.

1st BATT.

Lt Col.

Majors
Jno Wells
Tim Barnabe

Adj H Gesner, *cpt*
QM Jas M Dickey
Sur C Hamilton

2nd BATT.

Lt Col.
Joseph Crane

Major
Jno Fuller

Adj C H Rand *cpt*
P M Jno Fisher
QM J L Lockhart
Sur W B Webster
A S E L Browne

3rd BATT.

Lt Col.
Jon Crane

Major
David Davidson

Adj S Sharpe, *cpt*
Q M H W Morse
Sur J J VanBurin

Annapolis Regts

1st BATT.

Lt Col.

Major
Thos Ritchie, *lt. col*

Adj G S Milledge *lt*
Q M Jas Gray
Sur B Gilpin
AS Morrison Oaks

2nd BATT.

Lt Col
Caleb Shafner

Major
Elijah Phinney

Adj R Stone, *cpt*
Q M Jno Ross
Sur Jno Primrose

Digby Regts.

1st BATT.

Lt Col
Thos Ruggles

Major
J A Timpany

Adj H Stewart, *cpt*
Q M Jas T Small
Sur Jno Lightfoot

2nd BATT.

Lt Col
Sam Doucett

Major
Samuel Campbell

Adj H Barr
Q M H Barr, jr
Sur H D Ruggles

Shelburne Regts.

1st BATT.

Lt Col
Cornelius White

Major
Wm Holden

Adj I G Enslow, *cpt*
Q M Andw Barclay
Sur A Jamieson

2nd BATT.

Lt Col
W B Sargent

Adj Jno Sargent
Q M S O Doane

Yarmouth Regts

1st BATT.

Lt Col
Abram Lent

Major
J McKinnon

Adj D Van Norden, *cpt*
Q M J V N Hatfield
Sur G J Farish
A S J C Farish

2nd BATT.

Lt Col
Jno Bingay

Major
G B Van Norden

Adj
Q M Jos Tooker
P M W H Keating
Sur H G Farish
A S J B Bond

Queen's Regts

Lt Col
Jas R Dewolf

Majors
Jon Dewolf
Mat Parks

Adj W Freeman, *cpt*
P M S P Freeman
Q M A Cowie
Sur

Lunenburg Regs

1st BATT

Lt Col
Hon Wm Rudolf

Majors
Henry Oxner
Casper Oxner

Adj G T Solomon
Q M D S Grant
Sur G Jacobs

2nd BATT

Lt Col
Jno Heckman

Major
Jno Hunt

Adj H Ernst, *cpt*
Q M A Gaetz, *lt*

3rd BATT

Lt Col
Jno H Kaulback

Adj J P Miller, *cpt*
P M Danl Owen, *lt*
Sur Edw Bolman

4th BATT

Lt Col
Jno Creighton

Majors
Jas S Thompson
Peter Strum

Adj M Schmidt, *cpt*
Sur J Steverman

Cape Breton.

Col Comm.
Thos Crawley

1st REGT

1st BATT

Lt Col
Chas E Leonard

Majors
H W Crawley
Saml Plant

Adj S Rigby, *cpt*
Sur Thos E Jean

2nd BATT

Lt Col
Saml G Archibald

Major
Jon Jones

Adj Jno Smi
Q M D McR

3rd BATT

Lt Col
P H Clarke

Major
Jno Scott

Adj G H Ge
Sur H B For

4th BATT

Lt Col
Jno McKinno

Major
Don McLeod

Adj J Brown,
Q M Don Mc

2nd REGT

1st BATT

Lt Col
Jno Janvrin

Major
Peter de Carte

Adj D Camp
Q M H McDo
Sur And Mac

2nd BATT

Lt Col
N H Martin

Major
Jno Cameron

Adj D Pellier

3rd REGT

1st BATT

Lt Col
Wm McKean

Major
Jno Campbell

UNIVERSITY OF WINDSOR LIBRARY

J L Tremain,
t
W Watts

2nd Batt.
Major
Henry Taylor
Adj R McKinnon
cpt

QM Don McLean

4th REGT.
1st Batt.
Lt Col
Nat Clough

Major
Jno Campbell
Adj DonGrey, *cpt*
QM H McDonald
lt

The Navy.

mander-in-Chief on the North America and West India Sta-ns, His Excellency Sir Francis W. Austen, K.C.B., Vice dmiral of the Red.

Commodore, - - George R. Lambert, Esq.
Secretary, - - Wm. D. Jeans, Esq.
Flag Lieutenant, - Charles J. Austen, Esq.

OFFICERS OF H. M. NAVAL YARD, HALIFAX, N. S.

orekeeper, Alex. Elliot, Esq. *Clerks*, Restell Ratsey, Chas. ill, and Chas. H. Rigby, Esqrs.

FFICERS OF H. M. VICTUALLING YARD, HALIFAX, N. S.

orekeeper, Alex. Elliot, Esq. *Clerk in Charge*, J. W. Ewen, Esq.

ARM, 26.

. - -	Granville G. Loch
ts. - -	Wm. R. Rolland
	Alex. McNaghten
	Patk. Johnston
ter - -	Wm T Wheeler
t. Mar.	Robt. Boyle
plain and Instruct.	Rev. George A. M. Little, M. A.
g. - -	
master & urser	Thos. Hockings
Surg. -	N. C. Hatherly
Master	Alfred Messum
k - -	Edwin M. Stone

RMUDA. *Schooner.*

Com. -	Arch. D. Jolly
Surg. -	Geo. Brewster, M.D.
Master -	Nat. J. Loane
k in Charge	T. F. Messum

LUMBIA. *Steam Surveying Vessel.* 100 Horse Power.

t. - -	Wm. F. Owen
ut. Com. -	Peter F. Shortland
ts. - -	M. G. H. W. Ross
	Peter A. Scott
itional -	Wm. J. S. Pullen

Master - -	Thos. W. R. Pike
Surgeon -	Jas. M. Deas, M. D.
Mate - -	
Clerk in Charge	W. F. Huyghue

DARING, 12.

Commander	Wm. Peel
Lieuts. - -	Richard Studdert
	Alex. B. Davies
Master - -	George Moore
Surg. - -	D. Thomson, M.D.
Paymaster & Purser	Thos. Biddlecombe
Ast. Surg. -	Vans C. Clark, M.D.
Clerk, - -	

ELECTRA, 14. *Sloop.*

Commander -	F. W. P. Bouverie
Lieuts. - -	Jno. M. Cooke
	Alex. D. Gordon
	A. D. W. Fletcher
Master, - -	Thos. Yeatman
Surg. - -	Alex. Woodcock
Paymaster & Purser	Geo. Grant
Ast. Surg. -	Jno. Gunn

ENDYMION, 44.

Capt. - -	*Hon.* G. F. Hastings
Lieuts. - -	Wm. R. Smith

	Wm. F. Warren
	Chas. O. Wood
	Jno. C. Byng
	Jas. S. Darell
Master, - -	Jos. Chegwyn
1st. Lt. Mar.	P. C. Penrose
2nd Lt. Mar.	W. H. W. Branch
Chaplain -	Rev. P. Somerville
Surg. - -	Robt. Stevenson
Paymaster & Purser	Jos. W. Maddock
Nav. Instruct.	Henry M. Lefroy
Ast. Surg. -	Wm. Evans
2nd Master -	Wm. West
Clerks - -	Wm. T. Shanks
	Geo. W. Anderson

GLEANER. *Steam Vessel,* 130 Horse Power. Tender.

IMAUN, 72. *Receiving Ship. Jamaica.*

Commodore -	Geo. R. Lambert
Capt. - -	Wm. Worsfold
Commander -	
Lieuts. -	Ashley la Touche
	Fred. W. Smith
Master - -	James Penn
Surg. - -	H. T. S. Beveridge, M.D.
Chaplain -	Rev. J. W. Dickson
Paymaster & Purser	Saml. H. Manley
Ast. Surg. -	John Sole
2d Master -	
Clerk - -	Geo. P. Martin

LARK, 2. *Schooner. Surveying Service.*

Lt. Com. -	Geo. B. Lawrence
Ast. Surg. -	
2d. Master -	Thos. Earl
Clerk in Charge	Jno Hayward

PANTALOON, 10. *Sloop.*

Commander -	Henry J. Douglas
Lieuts. - -	Jas. A. St. Leger
	Henry Charleton
Master -	
Surgeon -	T. J. Graham M. D.
Paymaster & Purser	Geo. Hickman

PERSIAN, 16. *Sloop.*

Commander -	Henry Coryton
Lieuts. - -	Wm. A. Fellowes
	Wm. G. Deane
	Chas. Pechell
Master - -	Jas. Bowler
Surg. - -	Wm. W. Bayne
Paymaster & Purser	M. S. Crouch
Ast. Surg. -	Fras. McArce

THUNDER, 6. *Surve Vessel.*

Capt. - -	Edward Barnett
Lieuts. -	Augustus Gordo
	Wm. Mooney
Master - -	Jno Scott
Surg. - -	Jno. Ferrier
Paymaster & Purser	Chas. A. Thorn
Ast. Surg. -	Fred. M. Rayne
2d. Master -	

TRINCOMALEE, 26.

Capt. - -	Richard L. Wa
Lieuts. - -	
	Jno. Seccombe
	Geo. M. Balfour
	Philip Saumare
Master - -	Jno. F. Loney
1st Lt. Mar. -	R. C. Spalding
Chaplain -	Rev.
Surgeon -	James Lambert
Paymaster and Purser -	Robt. Parker
Mate - -	
Ast. Surg. -	Charles S. Hug
2d Master -	Wm. H. Osma

VESUVIUS. *Steam S* 280 Horse Power.

Commander -	Herbert G. Aus
Lieuts. - -	Const. G. Glinn
	Wm. Armytage
	Victor G. Hick
Master - -	Wm. Ellis
Surg. - -	Oliver T. Miller
Paymaster & Purser	Jno. N. DeVrie
Ast. Surg. -	Edm. Lawless
Clerk - -	R. W. M. Jone

VINDICTIVE, 50. *Flag S*

Capt. - -	Michael Seymou
Additional -	Harry W. Bayfi (*for Surveying Se*
Commander -	Sir W S Wisem
Additional -	Jno. Orlebar (*for Surveying Se*
Lieuts. - -	Wm. K. Hall
	Aug. J. Burton
	Chas. J. Auste
Additional -	Alex. Kortright (*for Surveying Se*

UNIVERSITY OF WINDSOR LIBRARY

	Jno Hancock (*for Surveying Service*)
	Henry Bernard
	J. F. C. Mackenzie
	Jas. A. Hodgskin
	Geo. A. E. Ridge
er - -	Jno. N. Willis
. Mar. -	Richard Searle
t. Mar. -	H. T. Tribe
lain -	Rev. Geo. Austen
Inspec. pitals aster & rser	J. W. Johnston M.D.
	Edm. Brown
Instruc.	Jno. D. Kennedy
- -	Geo. W. Rice
	H. D. Hickley

Ast. Surgs. -	Wm. H. Bent
	Jos. Browne
Additional -	Jas. C. Walsh
	Geo. H. Ryan
	Jas. A. S. Ryan
	Jas. A. S. Addison
	Saml. S. D. Wells
2d. Master -	S. J. W. Moriarty
Clerk - -	Wm Mackay

VIPER, 6. *Brigantine.*

Lt. Com. -	Edw. G. Hore
Ast. Surg. -	N. L. Dolling
2d. Master -	Wm. Johnston
Clerk in Charge	Wm. H. Turner

COLONIAL CHURCH SOCIETY.

ORRESPONDING COMMITTEE.—Rev. R. F. Uniacke, (*Chair-*, Rev. J. T. Twining, D.D., N. T. Hill, Wm. Pryor, jr., G. A. Creighton, Jno. W. Ritchie, Wm. Silver, Henry Ince, *retary*), and T. A. Brown (*Asst. Secretary*), Esqrs.

HE HALIFAX ASSOCIATION OF THE COLONIAL CHURCH SO-Y.—*Prest.*, Hon. H. H. Cogswell, L.L.D. *Vice Prests.*, Hon. . Almon and S. P. Fairbanks, Esq. *Treasurer*, Edw. Binney, *Sec'y.*, Wm. Howe, Esq. *Committee*, Major Myers, Dep. Genl. Robinson, J. G. A. Creighton, Jas. B. Uniacke, M. man, M.D., A. M. Uniacke, Wm. Pryor, jr., J. W. Merkel, . Fraser, E. F. Stewart, N. T. Hill, Thos. B. Akins, Nepean ke, T. A. Brown, P. Lynch, jr., P. C. Hill, J. R. DeWolfe, , H. Ince, J. W. Ritchie, F. Morris, M D., Edw. Binney, Milward, Adam Fife, John Silver, W. J. Almon, M.D., J. hamberlain, W. C. Silver, Wm. Howe, Fredk. Passow, W. cAgy, J. Withrow, W. Dunbar, R. Tremain, jr., C. H. Bel- Lewis H. Jacobs, Thos. Ritchie, and W. H. Tapp, Esqrs.

ADVERTISEMENTS.

THE HARMONICON,

(*Second Edition,* reduced to *five shillings.*)

choice selection of Psalm and Hymn Tunes suited to everal Christian Bodies in the North American Provinces. shed and Sold by JAMES DAWSON, Pictou; W. C. NING and A. & W. MCKINLAY, Halifax.

☞ A liberal discount to the Trade, and to Teachers hasing 12 copies and upwards.

National Loan Fund Life Assurance Societ

OF LONDON.

EMPOWERED BY ACT OF PARLIAMENT.

CAPITAL £500,000 Sterling.

In addition to a Reserved Fund (surplus premiums) £37,000 *Sterling.*

BOARD OF LOCAL DIRECTORS AT HALIFAX,

THOMAS R. GRASSIE, ESQ., Chairman.

JOHN STRACHAN, ESQ.
HON. SAMUEL CUNARD.
JONATHAN C. ALLISON, ESQ.
THOMAS C. KINNEAR, E
JOHN DUFFUS, ESQ.

Standing Council, Hon. J W Johnston, H. M. Attorney General.
Solicitor, JOHN C. HALLIBURTON, ESQ.
Physician, WM. J. ALMON, ESQ. M. D.
Manager, P. C. HILL, ESQ.

This Society has now being favorably known in Nova Scotia f period of eight years, during which time it has enrolled among its po holders, many of the most influential and respectable persons in Province.

The benefits which have accrued to the families of some of the ass who have been removed by death, and the claims on whose Policies h been *promptly paid in cash*, (during the period above mentioned), the strongest, because the most *practical*, arguments in favor, not me of the practice of Life Insurance but of Insurance in *a well establi* office, like the National Loan Fund Society of London. The fac this being an *English* office of *tried* and acknowledged high reputa are sufficient guarantees for its liberal and honorable dealing. Premiums in this Office are low.

The Local Board are empowered to accept proposals and issue porary Policies (binding on the Society till a stamped Policy is recei without referring to the Court of Directors in London.

No charge is made for Medical certificate, and if wished Policies ca obtained without the charge for stamp duty.

Thirty days allowed for the payment of premium after the Po falls due, without forfeiture of Policy.

Pamphlets containing the Society's rates of premium and every i mation as to the different modes of Insuring may be had *gratis* application to the undersigned.

P. C. HILL,
Manage

UNIVERSITY OF WINDSOR LIBRARY

TAR LIFE ASSURANCE SOCIETY OF LONDON.

CHIEF OFFICE, 44 MOORGATE STREET.

Capital £100,000 Sterling.

DIRECTORS.

AS. HARWOOD,	Esquires.	WM. MERRY,	Esquires.
.JOSIAH BUTTRESS,		WM. H. SMITH,	
. BETTS,		WM. TREES,	
. CHURCHILL,		GEO. F. URLING,	
LTER GRIFFITH,		JNO. VANNER,	
. LIDGETT,		JNO. WINGRAVE,	
. D. OWEN,		JNO. WOOD,	
. F. POCOCK,			

Secretary and Actuary, W. E. HILLMAN, Esq.

ankers, Messrs. MASTERMAN, PETERS, MILDRED & Co.

gent for Nova Scotia, DANIEL STARR, Esq. Medical miner, R. S. BLACK, Esq., M. D. *Office*, No. 210 Hollis et, opposite the Jerusalem Warehouse.

he above Company stands high in England, as a proof of which the ber of their Policies are largely increasing, their rates and privileges vorable as any other London Society, and the proportion of their profits given to the Policy holders greater than any other, being y per cent of the whole. The great benefit of Life Insurance to all es of persons and especially to those beginning the world with small s, is daily becoming of greater importance, and as it becomes better rstood will no doubt be much more generally attended to. *A Celeed Writer*, states "that nothing is more uncertain than the life of gle individual, and it is a sense of this insecurity that has given rise ife Assurance Societies, and in answer to objections sometimes urged st its propriety, as implying a want of reliance on Divine Providence, me writer observes that "provisions made by Life Assurance are ally of so moderate a character as to be in perfect consistency with Spirit of Christianity, and strictly comes within the limits of that ding for his own household which whosoever neglects is *worse than nfidel*," no prudent man of property neglects to make his will while alth, the christian Merchant Insures his Vessel or Cargo against loss a and his Houses and Stores against loss by fire, and neither of these utions are deemed inconsistent with his Christian Character, but a xercise of that prudence which God commands to be employed, and asy to prove that Life Assurance is likely to be a great preservative st an over anxious care after worldly things which is so often injuri- the Christian Professor; it is particularly recommended to all Young ed Men, or to those intending to enter the honourable Estate, to lose ne in taking out a Life Policy while in good health, as it will be too hen health is lost. They will receive every information and attention the Society's Agent at Halifax.

mmunications by Mail must be post paid.

7. 1847. DANIEL STARR, Agent.

EAGLE LIFE ASSURANCE COMPANY,

OF LONDON.

Established by Act of Parliament in 1807.

CAPITAL £1,000,000, Sterling.

DIRECTORS.

John Richards, Esq., *Chairman.*

Sir James McGrigor, Bart. F.R.S., *Deputy Chairman.*

Sir Archer Denman Croft, Bart.	George Jelf, Esq.
Lieut. Genl. Sir John Wilson, K.C.B.	Walter Anderson Peacock, Esq.
Rear Adml. Sir W. Montague, G.C.H.	John Spurgin. M.D.
Charles Barry Baldwin, Esq. M.P.	Henry Tufnell, Esq. M.P.
Charles Thomas Holcombe, Esq.	William Wybrow, Esq.

Henry P. Smith, Esq., *Actuary.*

NOVA SCOTIA AGENCY, Office, No. 30 Bedford Row, Halifax

ARCHIBALD SCOTT, *Ag*

Mathias Hoffmann, M.D., *Medical Examiner.*

HARTFORD FIRE INSURANCE COMPANY,

OF HARTFORD, CONN.

Incorporated in May, 1810. Capital, $200,000.

Secretary, James G. Bolles, Esq. *President*, Eliphalet Terry,

---

ÆTNA INSURANCE COMPANY,

OF HARTFORD, CONN.

Incorporated in May, 1819. Capital, $250,000.

Secretary, S. L. Loomis, Esq. *President*, Thos. K. Brace,

PROTECTION INSURANCE COMPANY,

OF HARTFORD, CONN.

Incorporated in May, 1825. Capital, $200,000.

Secretary, Wm. Conner, Esq. *President*, D. W. Clark, Es

Applications for Insurance from the country, in either of above Companies, or renewal of Policies expiring, must be m either by mail (postage paid) or through some person residin Halifax.

ARCHIBALD SCOTT, *Age*

Halifax, N. S., No. 30 Bedford Row.

UNIVERSITY OF WINDSOR LIBRARY

A NEW MAP OF
VA SCOTIA AND PRINCE EDWARD ISLAND,

PUBLISHED BY JAMES DAWSON, PICTOU.

this Map the Coast line, Rivers, Towns, and ranges of Hills are marked the greatest care and accuracy; and the County Lines and Post Roads down according to the latest alterations. Size 19 in. by 24 in.
d by the Publisher in Pictou; by A. & W. McKinlay, Halifax; R. reger, New Glasgow; and Alex. Lawson, Yarmouth.
ice—coloured outlines 2s. 6d.; in neat pocket case 5s.; coloured and shed on rollers 7s. 6d.
A discount to wholesale purchasers.

OOK & JOB PRINTING OFFICE.

COPARTNERSHIP NOTICE.

JAMES BOWES respectfully informs his friends and the public generally that the business heretofore conducted by himself, will, from the 1st January, 1848, be continued, in connection with GEORGE W. BOWES, under the firm of

JAMES BOWES & SON,

By whom every description of Letter Press Printing will be ted with the utmost neatness and despatch, cheap,—at the Old Stand, Barrington Street, Halifax, N. S.

JOHN CLEVERDON,

GENERAL IMPORTER OF

INA, GLASS, AND EARTHENWARE,

o. 35 and 36, corner of Buckingham and Grafton Streets,
Just above Davy's Country Market.

HALIFAX, N. S.

FORM OF AFFADAVIT

be annexed to any account or claim rendered by a Creditor to Executor or Administrator, or in words to the like effect, to made by the party himself, or in his absence from the Province his Agent.

——of——maketh oath and saith, that the foregoing paper writing contain a true and correct account of his demand against the Estate —deceased; that all the credits to which the deceased was honestly and entitled, so far as deponent believes, have been given on said account that the balance of——is justly and truly due and owing to deponent

ora before me at——
his——day of——"

COUNTING HOUSE CALENDAR,

1848.

	Sunday.	Monday.	Tuesday.	Wednesday.	Thursday.	Friday.	Saturday.
January							1
	2	3	4	5	6	7	8
	9	10	11	12	13	14	15
	16	17	18	19	20	21	22
	23	24	25	26	27	28	29
	30	31					
February			1	2	3	4	5
	6	7	8	9	10	11	12
	13	14	15	16	17	18	19
	20	21	22	23	24	25	26
	27	28	29				
March				1	2	3	4
	5	6	7	8	9	10	11
	12	13	14	15	16	17	18
	19	20	21	22	23	24	25
	26	27	28	29	30	31	
April							
	2	3	4	5	6	7	8
	9	10	11	12	13	14	15
	16	17	18	19	20	21	22
	23	24	25	26	27	28	29
	30						
May		1	2	3	4	5	6
	7	8	9	10	11	12	13
	14	15	16	17	18	19	20
	21	22	23	24	25	26	27
	28	29	30	31			
June					1	2	3
	4	5	6	7	8	9	10
	11	12	13	14	15	16	17
	18	19	20	21	22	23	24
	25	26	27	28	29	30	

	Sunday.	Monday.	Tuesday.	Wednesday.	Thursday.	Friday.
July.						
	2	3	4	5	6	7
	9	10	11	12	13	14
	16	17	18	19	20	21
	23	24	25	26	27	28
	30	31				
August.			1	2	3	4
	6	7	8	9	10	11
	13	14	15	16	17	18
	20	21	22	23	24	25
	27	28	29	30	31	
Septr.						1
	3	4	5	6	7	8
	10	11	12	13	14	15
	17	18	19	20	21	22
	24	25	26	27	28	29
October.						
	8	9	10	11	12	13
	15	16	17	18	19	20
	22	23	24	25	26	27
	29	30	31			
Novr.				1	2	3
	5	6	7	8	9	10
	12	13	14	15	16	17
	19	20	21	22	23	24
	26	27	28	29	30	
Decr.						
	3	4	5	6	7	8
	10	11	12	13	14	15
	17	18	19	20	21	22
	24	25	26	27	28	29
	31					

UNIVERSITY OF WINDSOR LIBRARY

CALENDAR,

Sunday.	Monday.	Tuesday.	Wednesday.	Thursday.	Friday.
2	3	4	5	6	7
9	10	11	12	13	14
16	17	18	19	20	21
23	24	25	26	27	28
30	31				
		1	2	3	4
6	7	8	9	10	11
13	14	15	16	17	18
20	21	22	23	24	25
27	28	29	30	31	
					1
3	4	5	6	7	8
[illegible]	[illegible]	[illegible]	14	15	
7	18	19	20	21	22
25	26	27	28	29	
[illegible]	[illegible]	[illegible]	[illegible]	[illegible]	
3	9	10	11	12	13
16	17	18	19	20	
23	24	25	26	27	
30	31				
		1	2	3	
6	7	8	9	10	
13	14	15	16	17	
20	21	22	23	24	
27	28	29	30		
4	5	6	7	8	
11	12	13	14	15	
18	19	20	21	22	
25	26	27	28	29	

Index.

...versaries and Feasts	2
...rnies	34
...demies and Colleges	40
...nni of King's College	40
...ia College, Wolfville	41
...ian School, Hx.	42
...an Baptist Church	47
...Epis. Met. Church	48
...Friendly Society	58
...Abolition Society	58
...ce Assurance Comp'y	56
...Fire Ins. Comp'y	56
...s for Lloyds	56
...intments and Corrections	88
...tisements	97
...ter's Society	33
...List of	34
...t Ministers	46
...Education Society	47
...Min. Free Christian	48
...Free Will	48
...Free and S. Grace	48
...in Halifax	54
...on News	2
...ar pages	6 to 29
...s	33
...rs Indian affairs	33
...Poor Asylum	52
...Govt. House and Prov. Building	53
...Prov. Penitentiary	53
...of the Revenue	54
...Sable Island	54
...Seal & Mud Islands	54
...of Light Houses	54
...for Issuing Prov notes	54
Chancery	38
...e Supreme	39
Error	39
Marriage & Divorce	39
...Admiralty	39
...omm'rs for the trial of ...ences commi... ...e High Seas	39
...stablished Church	42
...Catholic Church	43
...oard of Agriculture	53
...Life Assurance Comp'y	56
...Society	58
	52
County of Colchester	2
.....Cumberland	34
.....Pictou	40
.....Hants	40
.....Kings	41
.....Annapolis	42
.....Digby	47
.....Lunenburg	48
.....Queens	58
.....Shelburne	58
.....Yarmouth	56
.....Sydney	56
.....Guysborough	56
.....Cape Breton	88
.....Inverness	97
.....Richmond	33
Corrections	34
Counting House Calendar	46
Colonial Church Society	47
Cape Breton Circuit	48
Dalhousie College, Hx.	48
Diocesan Church Society	48
Dartmouth Fire Engine Comp'y	54
.....Fire Company	2
.....Wardens	33
.....Common, Trustees of	33
.....Streets, Comm'rs of	52
.....Mechanics Institute	53
.....Agricultural Soc'y	53
.....Temperance Soc'y	53
.....& Hx. Steam Boat	54
Explanation of Characters, &c.	54
Evening Planet	54
Ember Days	54
Eclipses	54
Explanation of Calendar pages	38
Executive Council	39
Eagle Life Insurance Comp'y	39
Explanation of Signals at Citadel Hill, Hx.	39
Eastern Circuit	39
Feasts, Anniversaries, &c.	42
Farmer's Calendar	43
Governor of Nova Scotia	53
House of Assembly	56
Halifax Grammar School	56
.....Fire Engine Comp'y	58
.....Axe Fire Comp'y	52
.....Agricultural Soc'y	2
.....Gas Company	6 to 29
	30
	32
	33
	34
	51
	52
	54

UNIVERSITY OF WINDSOR LIBRARY